

# **F** LÓRIO

**AUTOPARTS**

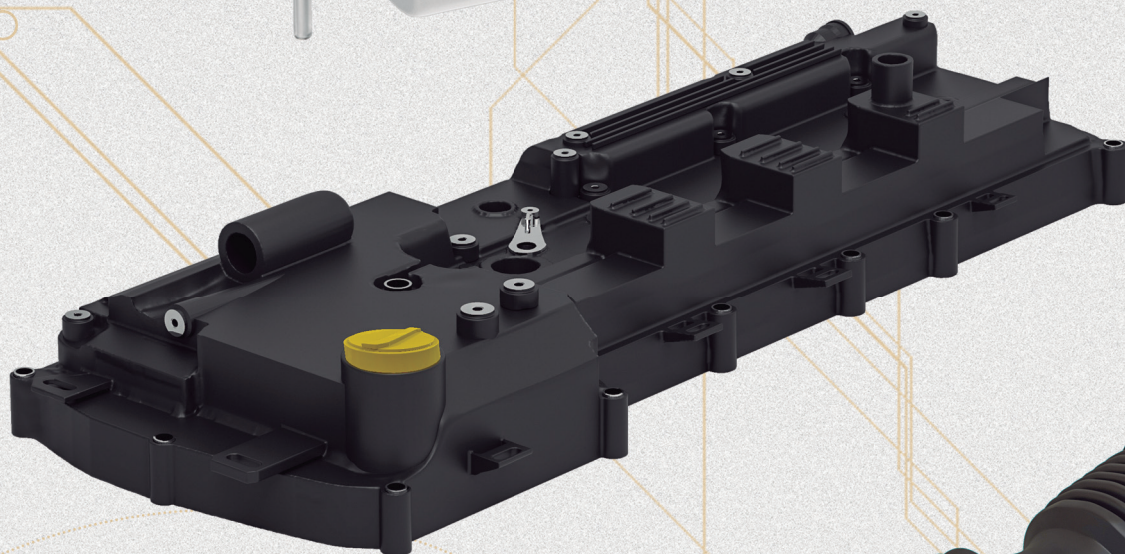

CATÁLOGO DE PRODUTOS  
**2026**





ITENS EXCLUSIVOS ESTÃO  
COM ESTA TARJA NO CATÁLOGO.



EXCLUSIVO

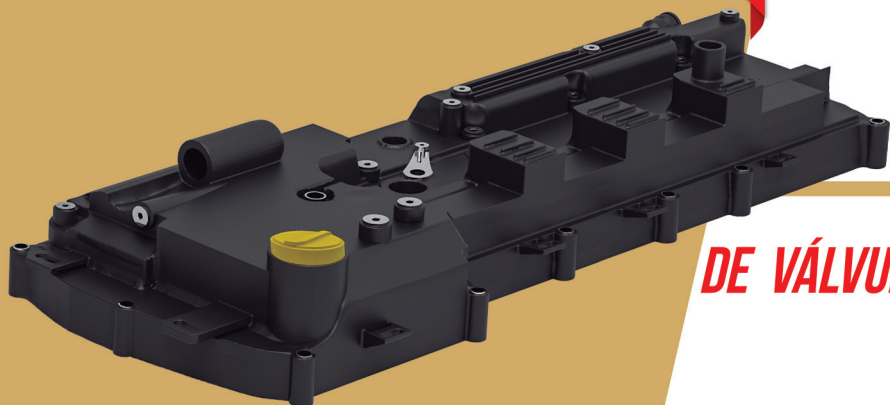

**58** TAMPAS  
DE VÁLVULAS "EXCLUSIVAS"

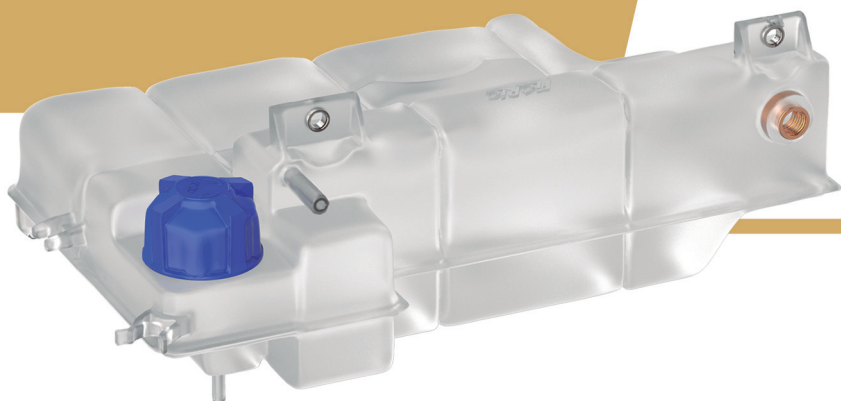

**77** RESERVATÓRIOS DE  
EXPANSÃO "EXCLUSIVOS"



**51** TAMPAS  
"EXCLUSIVAS"



**72** MANGUEIRAS  
"EXCLUSIVAS"

## DIFERENCIAIS RESERVATÓRIOS FLÓRIO

- ▶ ESPESSURA DE PAREDE E PESO IGUAL A NORMA DAS MONTADORAS (MAIOR RESISTÊNCIA E QUALIDADE).
- ▶ ADICIONADO NO PLÁSTICO "ADITIVO ANTIENVELHECIMENTO" (MELHOR DESEMPENHO E DURABILIDADE).
- ▶ LINHA MAIS COMPLETA DO MERCADO.
- ▶ ORIGINAL EM 2 DAS MAIORES MONTADORAS DO PAÍS.
- ▶ 77 RESERVATÓRIOS DE EXPANSÃO EXCLUSIVOS (SÓ FLÓRIO OU ORIGINAL).
- ▶ VÁRIOS RESERVATÓRIOS COM TAMPA E OU MANGUEIRA JÁ ACOPLADO.

## ► PRIMEIRO DÍGITO DO CÓDIGO SE REFERE A LINHA DE PRODUTOS.

- 1 RESERVATÓRIOS
- 2 TAMPAS
- 3 TAMPAS DO COMANDO DE VÁLVULAS (TAMPA DO CABEÇOTE)
- 4 MANGUEIRAS

## ► SEGUNDO DÍGITO DO CÓDIGO SE REFERE A MONTADORA.

- 1 VOLKSWAGEN (AUDI)
- 2 FORD
- 3 FIAT (JEEP, CHRYSLER)
- 4 GENERAL MOTORS
- 5 FRANCÊS
- 6 ÁSIA (JAPÃO, COREIA, CHINA)
- 7 ALEMÃO, INGLÊS, OUTROS
- 8 UTILITÁRIOS DE CARGA MÉDIO (VUC)
- 9 CAMINHÕES (ÔNIBUS)

## RESERVATÓRIOS

RESERVATÓRIO DE EXPANSÃO	06 A 25
RESERVATÓRIO DO LAVADOR DE PÁRA-BRISA	26 A 31
RESERVATÓRIO DE GASOLINA	32,33

## TAMPAS

TAMPA DO RESERVATÓRIO DE EXPANSÃO	34 A 37
TAMPA DE ÓLEO MOTOR	38 A 41
TAMPA DE COMBUSTÍVEL	42 A 46
TAMPA DE RADIADOR	47,48
TAMPA DO RESERVATÓRIO DE GASOLINA.	49
TAMPA DO RESERVATÓRIO DO LAVADOR DE PÁRA-BRISA	50

## TAMPAS DO COMANDO DE VÁLVULAS

TAMPA DO COMANDO DE VÁLVULAS	51 A 59
------------------------------	---------

## MANGUEIRAS E DUTOS

MANGUEIRA DO FILTRO DE AR	60 A 68
DUTO DO FILTRO DE AR	69 A 73

## LANÇAMENTOS 2026

RESERVATÓRIO DE EXPANSÃO	76
TAMPA DO COMANDO DE VÁLVULAS	77
TAMPA DE ÓLEO MOTOR	78
TAMPA DO RESERVATÓRIO DO LAVADOR DE PÁRA-BRISA	78
TAMPA DE RADIADOR	79
MANGUEIRAS DO FILTRO DE AR	79

11.401



**VW : 305.121.407.1 / 171.121.407.E**

Gol, Voyage, Parati, Saveiro, 87/99,  
Santana, Kombi Diesel

**FORD**

Com motor VW 90/

Sem bocal para sensor

11.402



**VW : 305.121.407.2 / 171.121.407.F**

Gol, Voyage, Parati, Saveiro, 87/99,  
Santana, Kombi Diesel

**FORD**

Com motor VW 90/

Com bocal para sensor

11.416



**VW : 5U0.121.407**

Voyage, Gol, 08/ (G.5), Fox 12/

Sem Sensor

11.417



**VW : 5X0.121.407**

Gol, Parati, Saveiro, 00/ (até G.4)

Sem Sensor

11.418



**VW/SEAT : 5X0.121.407.A**

Gol, Parati, Saveiro, 00/ (até G.4),  
Golf 95/98, Passat /96, Polo Classic,  
Cordoba, Ibiza

Com Sensor

11.419



**VW : 6Q0.121.407**

Polo 03/

Com Sensor

11.420



**VW : 5Z0.121.407**

Fox /11

Sem Sensor

11.421



**VW/AUDI : 1J0.121.403.B / 1J0.121.407.D**

Golf, A3, 99/, Kombi 06/, Bora 00/02

Com Sensor

11.436



**VW : 321.121.407.A**

Passat /78

# Reservatório de Expansão

11.437



**VW : ZBA.121.407**

Passat 79/

11.438



**VW : 303.121.407.1**

Gol, Voyage, Parati, Saveiro, /87

11.521



**VW/AUDI : 5Q0.121.407.A**

Golf, A3, 13/, Golf Variant 15/, Passat 16/

Com Sensor

11.558



**VW : 2H0.121.407.D**

Amarok

Com Sensor

11.571



**VW : 1S0.121.407.E / 1S0.121.407.G**

UP 14/ (MPI)

Com Sensor

11.572



**VW : 1K0.121.407.A**

Tiguan 09/15, Passat 06/, Jetta, Q3, (1.4 e 2.0)

Com Sensor

11.584



**VW : 2GB.121.407.C / 2Q0.121.407.B**

Polo, Virtus, 18/, T-Cross

Com Sensor

11.588



**VW : 1S0.121.407.H**

UP (TSI)

Com Sensor

11.589



**VW : 8D0.121.403.D**

Passat 95/01

**AUDI**  
A4 95/01

Com Sensor

11.590

EXCLUSIVO



**VW : 8D0.121.403.L**

Passat 98/05

**AUDI**  
A4, A6, 98/01

Com Sensor

11.591

EXCLUSIVO



**VW : 8E0.121.403**

Passat 08/15

**AUDI**  
A4, A6, 01/08

Com Sensor

11.592

EXCLUSIVO



**AUDI : 8K0.121.403.Q / 8K0.121.403.T**

A4, A5, A6, Q5, 09/

Com Sensor

12.301

EXCLUSIVO



**FORD : GN11.8A080.AA**

Ecosport 17/ (2.0), Ka 19/, Ecosport, (1.5)

**VW**  
Apollo

Sem bocal para sensor

12.403

**FORD : 541.121.407**

Escort, Verona, /92, Escort Hobby 93/96

**VW**  
Apollo

Sem bocal para sensor

12.404

**FORD : 541.121.407A**

Escort, Verona, /92

**VW**  
Apollo

Com bocal para sensor

12.408

**FORD : 98KU.8K218.AA**

Ka 97/

12.409

**FORD : 96FB.8K218.BC**

Fiesta 96/99 (Motor Endura), Courier 97/  
(Endura / Rocam)

2 Saídas

12.410

**FORD : 96FB.8K218.AG / YS61.8K218.CA**

Fiesta 96/99, Courier 99/07 (1.4 / 16 v.),  
Fiesta, Courier, 99/06  
(Zetec; exceto Novo Fiesta)

3 Saídas

# Reservatório de Expansão

12.442

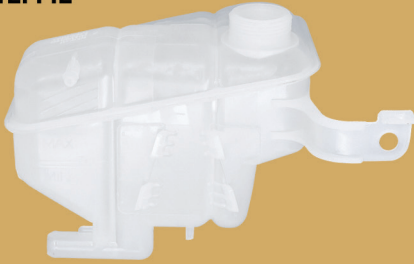

**FORD : 547.121.407**

Escort, Verona, 93/96

**VW**

Logus, Pointer, 93/96

12.443



**FORD : 95AB.8K218.B2D**

Escort 97/02 (Motor Zetec)

12.462



**FORD : 2S65.8K218.BA**

Fiesta 02/ (exceto Street), Ecosport 03/

2 Saídas

12.463



**FORD : 2S65.8K218.AC**

Fiesta 02/

3 Saídas

12.466



**FORD : XC35.8A080.AA**

F.250, F.350, F.4000, /05

2 Saídas

12.467

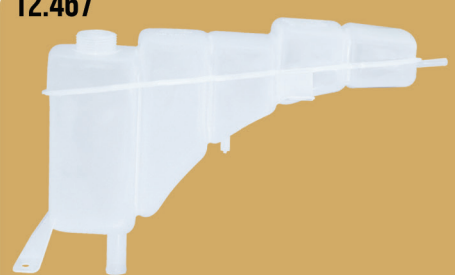

**FORD : 6C35.8A080.AC**

F.250, F.350, F.4000, 06/

3 Saídas

12.483



**FORD : 98AB.8K218.AK**

Focus 00/08

12.485



**FORD : 96FB.8K218.CA**

Courier 07/

2 Saídas

12.499

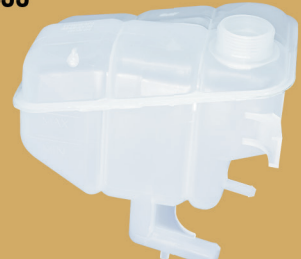

**FORD : 5L55.8A080.AA**

Ranger Diesel 97/07 (2.5, 2.8 e 3.0)

EXCLUSIVO

12.573



**FORD : BE8Z.8A080.A**

New Fiesta 10/, Ecosport 12/,  
Novo Ka 14/

12.574



**FORD : 3M5H.8K218.AJ**

Focus 09/13

12.575

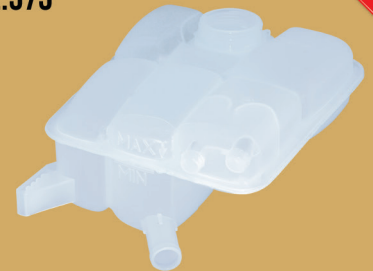

**FORD : 8V61.8K218.AE**

Focus 14/

Tanque alto e Bocal rebaixado

12.576



**FORD : 7L55.17C617.DA**

Ranger 01/12 (2.8 e 3.0)

2 Saídas / Com tampa e Vedador do lavador

12.577



**FORD : 7L55.17C617.AB (CA)**

Ranger 07/12 (2.3 e 3.0)

3 Saídas / Com tampa e Vedador do lavador

12.578



**FORD : 2L5Z.8A080.AA**

Ranger 01/07 (2.3 Gas.)

12.579



**FORD : AB39.8K218.AA**

Ranger 12/16 (2.5 Flex, 2.2 e 3.2 Diesel)

12.593



**FORD : EB3G.8K218.AC / EB3Z.8A080.A**

Ranger 16/ (Flex e Diesel)

13.306



**DODGE : 05058456AD / 05058456AE**

Journey 09/ (V6)

13.405



**FIAT : 7.509.153**

Uno, Elba, Prêmio, Fiorino, 91/

13.411



**FIAT : 46.425.870**

Palio /2000

13.412

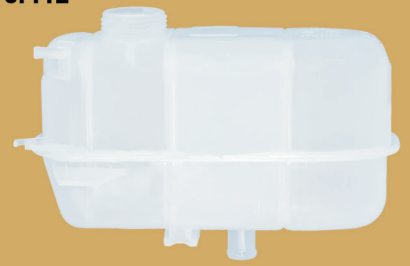

**FIAT : 46.779.400**

Palio, Siena, 01/, Idea

Para Radiador Behr

13.413



EXCLUSIVO

**FIAT : 46.743.135 / 7.768.713**

Brava, Marea, 99/

13.414

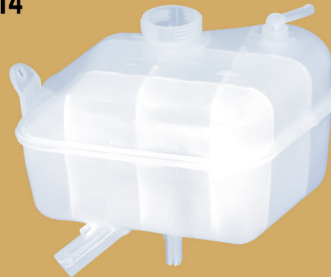

**FIAT : 46.847.435 / 51.700.566**

Stilo 03/

13.415



EXCLUSIVO

**FIAT : 51.956.876 / 46.836.856**

Fiat 500 /12

13.439



**FIAT : 7.688.051**

Tempra

Sem Sensor

13.440



**FIAT : 7.710.765**

Tempra

Com Sensor

13.441

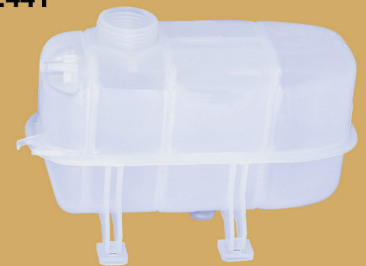

**FIAT : 46.815.905**

Palio, Siena, 01/, Idea

Para Radiador Valeo

13.500

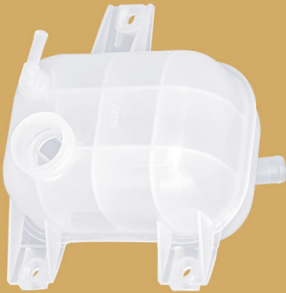

**FIAT : 46.816.597 / 51.717.782**

Doblo 02/

13.501



EXCLUSIVO

**FIAT : 51.788.722**

Punto 1.4

13.502



EXCLUSIVO

**FIAT : 51.788.723**

Linea /10 (1.9 / 16 v.), Punto /10 (1.8)

13.503

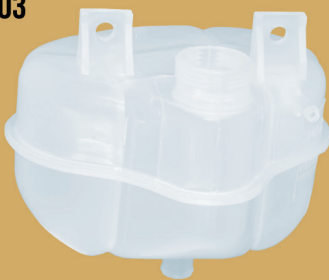

**FIAT : 51.835.590 / 52.004.693 / 52.088.355**

Novo Palio 12/ (1.0 e 1.4), Novo Uno 11/  
Grand Siena (1.4), Mobi, (4 Cilindros)

13.507



**FIAT : 4.350.935**

147

13.522



**FIAT : 52.023.594 / 52.023.595**

Toro

**JEEP**  
Compass 17/, Renegade

13.535



EXCLUSIVO

**FIAT : 51.861.678 / 51.951.829**

Linea 11/ (1.8 / 16 v.), Punto 11/  
(1.6 e 1.8 / 16 v.), Grand Siena  
"Argentino" 15/ (1.6 E-torq / 16 v.)

13.536



**FIAT : 51.845.736 / 51.951.832 / 51.845.737**

Novo Palio 12/, Grand Siena, (1.6)

13.537



EXCLUSIVO

**FIAT : 51.873.674**

Bravo 11/

13.594



EXCLUSIVO

**FIAT : 52.045.014 / 52.045.015**

Argo, Cronos, (Todos)

13.597

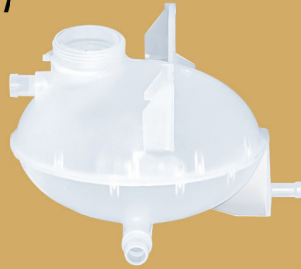

**FIAT : 52.022.889 / 52.022.890**

Mobi, Uno, (3 Cilindros)

14.302

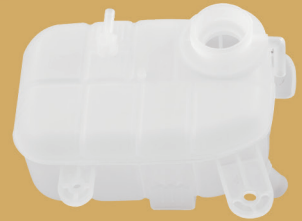

EXCLUSIVO

**GM : 42.422.779**

Tracker 17/ (1.4)

14.320



EXCLUSIVO

**GM : 52.035.453**

S.10 15/ (2.5 Flex)

14.406



**GM : 93.217.461**

Corsa 93/ (1.0 e 1.6 / 8 v.)

2 Saídas

14.407



**GM : 93.246.007**

Corsa 93/ (16 v.)

3 Saídas

14.422



**GM : 52.270.901**

Monza 84/96

2 Saídas / Sem ar cond.

14.423



**GM : 52.252.297**

Monza 82/83

**DAEWOO**  
Espero (Sem Abs)

3 Saídas / Com ar cond.

14.426

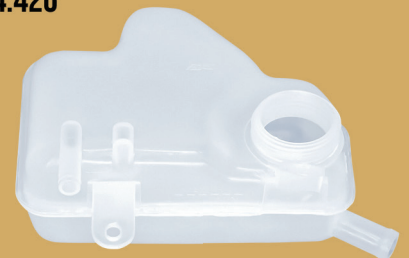

**GM : 52.270.902**

Monza 84/93

2 Saídas / Sem ar cond.

14.427



**GM : 52.270.902**

Monza 84/93

3 Saídas / Com ar cond.

14.428



**GM : 52.281.215**

Kadett, Ipanema, 89/98

Sem Sensor

14.429



**GM : 52.281.216**

Kadett, Ipanema, 89/98

Com Sensor

14.430



**GM : 90.499.838 / 93.360.120**

Vectra 96/05

2 Saídas / Sem Sensor

14.431



**GM : 90.499.767 / 93.360.117**

Vectra 96/05

3 Saídas / Com Sensor

14.432



**GM : 90.530.690**

Astra 99/ (1.8 e 2.0 / 8 v.),  
Novo Vectra 06/ (2.0 / 8 v.)

2 Saídas / Sem Sensor

14.433



**GM : 90.530.688**

Astra 99/ (1.8 e 2.0 / 8 v.),  
Novo Vectra 06/ (2.0 / 8 v.)

2 Saídas / Com Sensor

14.434



**GM : 90.530.689 / 13.183.766**

Astra 99/ (2.0 / 16 v.), Zafira (8 v. e 16 v.)

3 Saídas / Sem Sensor

14.435



**GM : 90.530.687 / 13.183.767**

Astra 99/ (2.0 / 16 v.), Zafira (8 v. e 16 v.),  
Novo Vectra 06/ (2.4 / 16 v.)

3 Saídas / Com Sensor

14.464

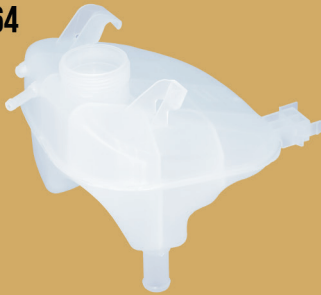

**GM : 93.336.325**

Meriva 03/ (1.8 / 8 v. / Sem ABS)

2 Saídas

14.465



**GM : 93.397.756**

Meriva 03/ (1.8 / 16 v. / Sem ABS),  
Meriva 09/ (1.4)

3 Saídas

14.489



**GM : 93.273.283**

S.10 95/01 (2.2 e 2.4 / Gas.)

Com Tampa

14.495



**GM : 93.367.723**

Corsa, Montana, 02/06

2 Saídas

14.496



**GM : 93.367.722**

Corsa 06/, Montana, (Com Ar C.)

3 Saídas

14.497



**GM : 93.337.579**

Celta, Prisma, 07/

2 Saídas

14.498



**GM : 94.703.383 / 94.736.156**

Montana (Com Ar C.), Celta,  
Prisma, 09/, Agile

3 Saídas

14.519

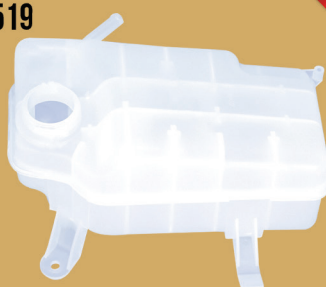

**GM : 93.250.218**

S.10, Blazer, 95/11 (2.5 e 2.8 Turbo Diesel)

EXCLUSIVO

14.520



**GM : 94.725.472**

S.10, Trailblazer, 12/ (2.5 e 2.8 Diesel)

EXCLUSIVO

14.531



**GM : 93.354.949**

Corsa Classic 06/09  
(Com coletor de adm. de ferro)

2 Saídas

14.532



**GM : 93.354.951**

Corsa Classic 09/  
(Com coletor de adm. de plástico)

3 Saídas

14.548



**GM : 13.393.368**

Cruze 12/16

14.549



EXCLUSIVO

**GM : 96.455.727 / 2081.3489 / 2080.0338**

Captiva (2.4, 3.0 e 3.6)

14.551



**GM : 95.048.411**

Cobalt, Sonic, 12/, Onix, Prisma, Spin, 13/

14.598



EXCLUSIVO

**GM : 13.459.964**

Cruze 17/ (1.4)

14.599



EXCLUSIVO

**GM : 95.269.001**

Tracker 14/16 (1.8)

15.307



**RENAULT : 21.71.037.73R**

Kwid

Com Mangueira

15.444



**RENAULT : 77001468746**

Megane, Scenic

15.445



**RENAULT : 7700810997**

Clio /99, 19, 21, Express

15.446



**RENAULT / GM : 7701466975**

Trafic 2000/ (Inj. Eletrônica)

15.447



**RENAULT : 7701470460**

Clio 00/, Kangoo, Logan, Sandero, Duster

15.510



EXCLUSIVO

**PEUGEOT : 1323.72**

206 01/05 (1.0)

15.511



**PEUGEOT : 1323.11**

206 02/, 207, Hoggar, (1.4 e 1.6 / 8 v.)

15.516



EXCLUSIVO

**RENAULT : 21.71.000.05R**

Fluence

15.517

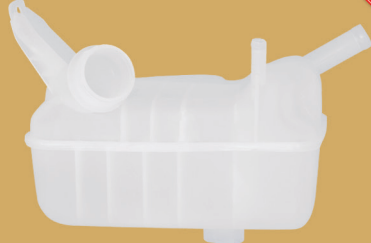

EXCLUSIVO

**RENAULT : 77 01 474 499 / 82 00 262 036 / 82 00 273 157**

Megane II, Megane Grand Tour, 06/ (1.6 e 2.0 / 16 v.), Grand Scenic 08/ (2.0 / 16 v.)

15.538

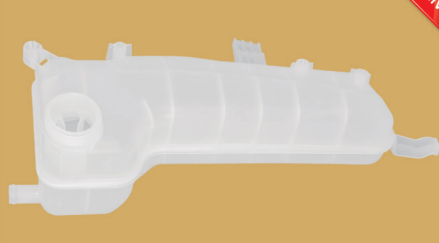

EXCLUSIVO

**RENAULT : GGJA.471925 / 77 01 471 925**

Clio II 99/, Kangoo, (1.0 / 8 v.)

15.552



EXCLUSIVO

**CITROEN : 1323.14**

Xsara Picasso (1.6 e 2.0)

# Reservatório de Expansão

15.553



EXCLUSIVO

**CITROEN : 1323.A3 / 1323.AH**

C4 hatch (1.6 e 2.0), C4 Pallas (2.0), C4 Lounge

**PEUGEOT**

307, 308 (1.6 e 2.0), 408

15.554



EXCLUSIVO

**CITROEN : 1307.XQ**

Para C3 de número OEM 1307.XQ

15.555



**CITROEN : 98 007 772 80 / 1323.T9**

C3 07/, Aircross, C3 Picasso

**PEUGEOT**

208

15.580



**RENAULT : 21.71.043.54R / 21.71.072.59R**

Logan, Sandero, 15/, Duster, Oroch, 16/, Captur

15.581



EXCLUSIVO

**CITROEN : 1323.X6**

C4 Picasso de número OEM 1323.X6

15.582



EXCLUSIVO

**CITROEN : 1307.VE**

C3, C4, (1.6 / 16 v. / Motor TU5JP4)

**PEUGEOT**

206, 307, (1.6 / 16 v. / Motor TU5JP4)

Com Sensor

15.583



EXCLUSIVO

**CITROEN : 1323.86**

Xsara, C4, (2.0 / 16 v. / Motor EW10A)

**PEUGEOT**

307 (2.0 / 16 v. / Motor EW10A)

16.303



EXCLUSIVO

**NISSAN : 21710.JR80A**

Frontier 08/16

16.304

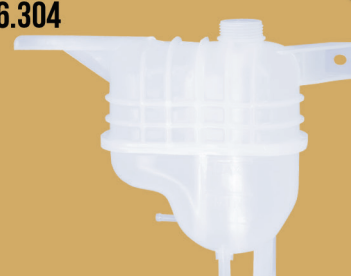

EXCLUSIVO

**NISSAN : 21710.5JL0C**

Frontier 19/

# Reservatório de Expansão

16.305



EXCLUSIVO

**HONDA : 19101.5AA.K01**

Civic 17/

16.308



EXCLUSIVO

**NISSAN : 21710.5RB0A**

Versa 19/, Kicks

16.309



EXCLUSIVO

**MITSUBISHI : MN 156097**

ASX, Lancer, Outlander

Com Tampa e Vedador

16.310



**HONDA : 19101.51B.H00**

HR-V 15/

16.310A



**HONDA : 19101.51B.H00**

HR-V 15/

Com Tampa

16.311



**NISSAN : 21710.3SH0A**

Sentra 13/

16.312

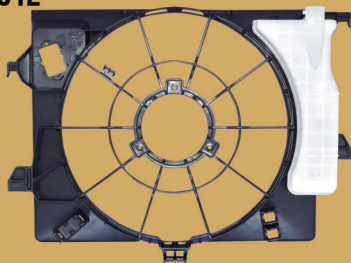

**HYUNDAI : 25350.1R050 / 25350.1W050**

HB20 13/ (1.0 e 1.6), Veloster 11/

Com Defletor

16.492



EXCLUSIVO

**NISSAN : 21710.1HS3A / 21710.1HS3B**

March, Versa, 11/

Com Mangueira

16.534



**TOYOTA : 16470.0L031**

Hilux 05/15 (2.5 e 3.0)

# Reservatório de Expansão

16.559

EXCLUSIVO



**HYUNDAI : 25431.2E000**

Tucson

Com Tampa

16.560

EXCLUSIVO



**HYUNDAI : 25431.2L000**

I30

Com Tampa

16.561



**MITSUBISHI : MN 135072**

L200 Triton 2007/

16.562



**TOYOTA : 16470.15100**

Corolla 98/02

16.563

EXCLUSIVO



**TOYOTA : 16711.0D100**

Corolla 03/08

Com Defletor e Tampa

16.564



**TOYOTA : 16470.0D090 / 16470.0T070**

Corolla 08/

Com Tampa

16.565



**HONDA : 19101.P2A.000**

Civic 96/00

Com Tampa

16.566



**HONDA : 19101.PLC.000**

Civic 01/06

Com Tampa

16.567



EXCLUSIVO

**HONDA : 19101.RNA.A01**

Civic 07/11

Com Tampa

16.568



EXCLUSIVO

**HONDA : 19101.PWA.000**

Fit /08

16.569



**HONDA : 19101.RC0.M00**

Fit 09/, City 10/

16.570



**HONDA : 19101.5R1.000**

Fit 15/

16.594



EXCLUSIVO

**TOYOTA : 16470.0L111**

Hilux, SW4, 16/ (2.8)

16.595



**TOYOTA : 16470.0C130**

Hilux (2.7)

Com Tampa e Mangueira

17.340



EXCLUSIVO

**MERCEDES BENZ : 202 500 02 49**

Classe C 93/00 (Carroceria 202)

Com Sensor

17.341



EXCLUSIVO

**MERCEDES BENZ : 202 500 06 49**

C180, C220, C230, C280, 93/00,  
C36 95/97, C43 98/00, CLK320 98/03,  
CLK430 99/03

Com Sensor

17.342



EXCLUSIVO

**MERCEDES BENZ : 203 500 00 49**

C180, C230, 02/07, C240, C320,  
C32, 01/05, C280, C350, 06/07,  
C55 05/06, CLK320 03/05,  
CLK350 06/09, CLK430 03/03,  
CLK500 03/06

Com Sensor

17.343



EXCLUSIVO

**MERCEDES BENZ : 204 500 05 49 /  
204 500 00 49**

Classe C 11/, Classe E

Com Sensor

# Reservatório de Expansão

17.344



EXCLUSIVO

**MERCEDES BENZ : 246 500 00 49**

Classe A, Classe B, CLA, GLA

Com Sensor

17.345



EXCLUSIVO

**MERCEDES BENZ : 169 500 01 49**

B180, B200

Com Sensor

17.360



EXCLUSIVO

**BMW : 17 11 7 573 781 / 17 13 2 247 553 / 17 13 7 787 039**

316 02/05 (1.6), 318 99/05 (1.8), 320 99/05 (2.0), 323 00/04, 325 00/05 (2.5), 328 99/00, 330 01/05, X3 04/08, X5 01/06 (3.0)

Com Sensor

17.361



EXCLUSIVO

**BMW : 17 13 7 640 514 / 17 13 7 567 462 / 17 13 7 607 482**

118, 120, 130, 06/12, 320 07/11, 323 08/11, 325, 328, 330, 05/11, 335 06/11, X1, Z4, 08/15

Com Sensor

17.362



EXCLUSIVO

**BMW : 17 11 1 723 520**

Serie 3 / 5 / 7 / Z3 (Chassi E36 / E38 / E39)

Com Sensor

17.380



EXCLUSIVO

**LAND ROVER : LR004080**

Freelander 2

**VOLVO : 31200320**  
S60 11/16, V60 14/16, XC60 09/15, (3.0), XC70 (2.5, 3.0 e 3.2)

Com Sensor

17.381



EXCLUSIVO

**LAND ROVER : LR024296**

Evoque /15

**VOLVO : 31200321**  
S60 14/18, V60 14/18, XC60 14/17, XC70 14/16, (2.0)

Com Sensor

17.382



EXCLUSIVO

**LAND ROVER : LR060349**

Discovery Sport, Evoque 15/

Com Sensor

18.505



EXCLUSIVO

**HYUNDAI : 25430.4F100 / 25431.4F100**

HR 06/

# Reservatório de Expansão

18.506

EXCLUSIVO



**KIA : 25430.4E010**

Bongo 06/

18.533

EXCLUSIVO



**FIAT : 1348734080**

Ducato 03/ (2.8 Turbo, 2.8 JTD eletrônico e 2.3 Multi jet)

**CITROEN/PEUGEOT : 1323.J7**

Boxer 03/, Jumper 06/, (2.5, 2.8 Aspirado e 2.8 Turbo)

3 Saídas

18.539

EXCLUSIVO

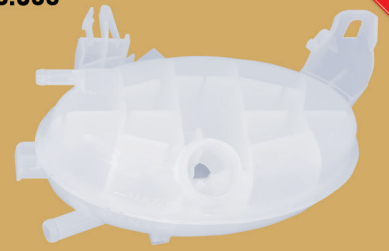

**RENAULT : 82 00 595 002**

Master 06/13 (2.5)

18.540

EXCLUSIVO



**RENAULT : 77 01 470 464**

Master 03/05 (2.8)

18.544

EXCLUSIVO



**FIAT : 1348733080**

Ducato

2 Saídas

18.547

EXCLUSIVO



**RENAULT : 21.71.000.15R**

Master 13/ (2.3)

18.550

EXCLUSIVO



**IVECO : 504136607 / 5802114283**

Daily 08/

Com Sensor

18.550A

EXCLUSIVO



**IVECO : 504136607 / 5802114283**

Daily 08/

Completo: Tampa e 2 Sensores

18.556

EXCLUSIVO



**CITROEN/PEUGEOT : 1323.98 / 1323.J6**

Boxer 03/ , Jumper 06/, (2.5, 2.8 Aspirado e 2.8 Turbo)

3 Saídas / Com Sensor

# Reservatório de Expansão

18.557

EXCLUSIVO



**M.B. : A 906 501 0503**

Sprinter 2012/ (Motor OM 651)

18.596

EXCLUSIVO

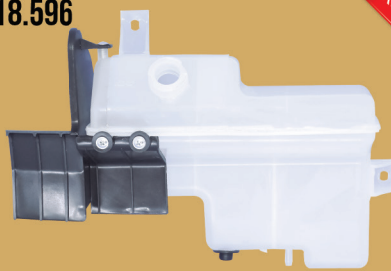

**HYUNDAI : 25429.4F100**

HR 06/

Com Suporte

11.313



**VW : 2GM.955.448.B**

T-Cross

11.314



**VW : 2Q0.955.453.F / 6EA.955.455**

Polo, Virtus, 18/

11.448



**VW : 102.955.453.1**

Fusca, Brasília

11.449



**VW : 305.955.453.1**

Gol, Voyage, Parati, Saveiro, /84 (1.6)

11.450



**VW : 305.955.453.4**

Gol, Parati, Saveiro, 84/96

**MITSUBISHI : HA540000**  
L 200 GL e GLS 99/ (exceto Sport)

11.451



**VW : ZBA.956.453A**

Passat (antigo)

11.452



**VW : ZBC.955.453**

Santana

11.453



**VW : 325.955.453.2**

Santana

Com bocal para sensor

11.454



**VW : 377.955.453.A**

Gol 96/

2 Litros / Com Tampa

# Reservatório do Lavador de Pára-Brisa

11.455



**VW : 377.955.453**

Gol 96/

4 Litros / Com Tampa

11.475



**VW : 1J0.955.453**

Golf, A3

Sem bocal para sensor

11.476



**VW : 1J0.955.453.P**

Golf, A3

Com bocal para sensor

11.477

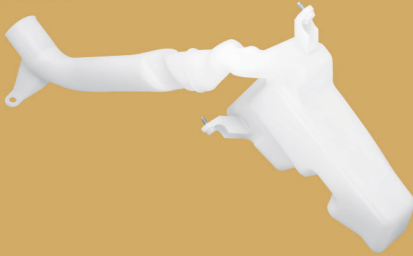

**VW : 6Q0.955.453.N**

Fox, Polo

Sem bocal para sensor

11.478

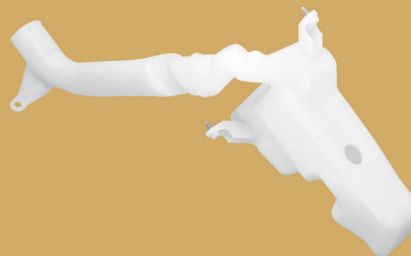

**VW : 6Q0.955.453.P**

Fox, Polo

Com bocal para sensor

11.479



**VW : ZBE.955.453**

Quantum 85/01, Gol 86/96,  
Parati 87/95, Royale

Traseiro

11.525



**VW : ZBA.955.453**

Passat 75/82

Acionamento Manual

11.542



**VW : 2H0.955.453**

Amarok

11.543



**VW :**

Amarok

Gargalo do Reservatório / Com Tampa

11.545



**VW : 5U7.955.453**

Gol, Voyage, 09/, Fox, Saveiro, 10/, Spacefox 11/

12.493



**FORD : 2S65.17618.AD**

Fiesta, Ecosport

13.315



**FIAT : 51.968.237**

Toro

**JEEP**

Renegade

13.315A



**FIAT : 51.962.053**

Toro

**JEEP**

Renegade

Gargalo do Reservatório / Com Tampa

13.321



**FIAT : 52.022.048**

Toro

**JEEP**

Renegade

13.459



**FIAT : 7.074.070**

Uno, Elba, Fiorino

Dianteiro

13.460



**FIAT : 7.074.071**

Uno, Elba, Fiorino

Dianteiro e Traseiro

13.473



**FIAT : 7.745.124**

Tempra 92/99

Sem bocal para sensor

13.474



**FIAT : 517.157.110**

Doblo

# Reservatório do Lavador de Pára-Brisa

13.494



**FIAT : 46.443.171**

Palio

13.508



**FIAT : 4.349.165**

77/78

13.509



**FIAT : 7.073.797**

79/85

Gargalo do Reservatório

13.515

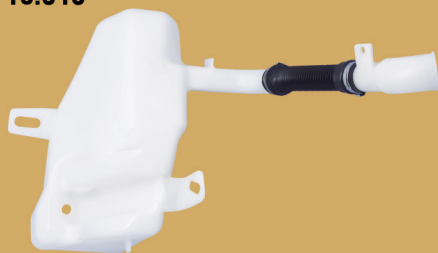

**FIAT : 51732.120**

Idea

13.526



**FIAT : 7.762.067**

Tempra 92/99

Com bocal para sensor

13.541



**FIAT : 51.842.311**

Uno, Fiorino, 11, Strada 20/, Mobi, Argo, Cronos

14.456



**GM : 90.035.669**

Monza 82/

14.457



**GM : 52.282.234**

Kadett

Dianteiro / Com Tampa

14.458



**GM : 52.282.237**

Kadett

Dianteiro e Traseiro / Com Tampa

14.468



**GM : 90.541.047**

Vectra /05

Sem bocal para sensor

14.469



**GM : 90.541.048**

Vectra /05

Com bocal para sensor

14.471



**GM : 93.320.012**

Blazer 95/00

14.472



**GM : 93.320.011**

Blazer, S.10, 95/00

14.484



**GM : 9.114.661**

Novo Corsa 02/, Montana

14.488



**GM : 90.386.398 / 93.270.308**

Corsa Classic, Celta, Prisma

Com Tampa

14.518



**GM : 93.302.938**

Corsa 02/, Meriva 03/

14.527



**GM : 90.273.671**

Omega

14.528



**GM : 90.246.484**

Omega

Com bocal para sensor

14.529



**GM : 90.246.485**

Suprema

Com bocal para sensor

14.530



**GM : 93.235.111**

D.20, 40, 95/97

15.316



**RENAULT : 28.91.088.39R**

Duster

Acoplado com Partida a Frio

15.317



**RENAULT : 28.91.088.54R**

Logan, Sandero, 14/

Acoplado com Partida a Frio

16.318



**HYUNDAI : 98610.1S000 / 98620.1S000**

HB20

17.487



**UNIVERSAL :**

Kit: Tampa, Suporte e Vedador

11.461



**VW : 113.201.085.1**

Gol, Voyage, Passat, 88/

11.490



**VW : 377.201.085**

Gol 96/

11.523



**VW : 5U0.201.922**

Gol, Voyage, Saveiro, 08/ (G.5)

11.524



**VW : 5Z0.201.922C**

Fox, Polo, 08/

13.319

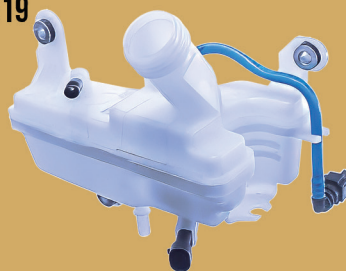

**FIAT : 51.959.953**

Toro

**JEEP**

Renegade

13.480



**FIAT : 7.075.763**

Uno, Elba, Premio

14.481



**GM : 93.297.802**

Corsa, Astra, 98/

14.482



**GM : 93.344.274**

Vectra

14.486



**GM : 52.258.500 / 52.258.498**

Chevette, Opala

Tampa (Com furo para respiro) e Vedador

14.491



**GM : 93.201.871**

Monza 82/

14.504

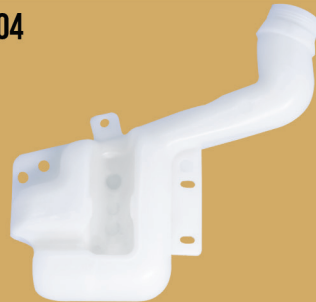

**GM : 93.317.377**

Zafira 05/

14.512



**GM : 93.341.731**

Celta 06/ (1.0 e 1.4 / 8 v.), Corsa Classic

14.513



**GM : 93.369.616**

Meriva 03/ (8 v.)

15.514



**PEUGEOT : 96 568 429 80**

206, 207, 307

**CITROEN : 1500 GF**  
Picasso /10, C3

17.424



**UNIVERSAL :**

Kit: Tampa, Suporte e Vedador

1,5 Litros / Tampa com furo para respiro

17.425



**UNIVERSAL :**

Kit: Tampa, Suporte e Vedador

700 ml / Tampa com furo para respiro

# Tampa do Reservatório de Expansão

<p><b>21.030</b></p> 	<p><b>VW : 377.121.321.A / 547.121.321</b> Gol, Voyage, Parati, Saveiro, 87/99, Santana, Pointer, Lógus, Apollo, Kombi Diesel</p> <p><b>AUDI : 443.121.321</b> 80, 100, A4 /96 (Ch.T 309402), A6 /96, A8</p> <p><b>FORD :</b> Belina, Del Rey, Pampa, 89/ (1.8), Royale, Versailles, Verona, 90/ (1.8), Escort 90/91 (1.8) Escort 92/96 (Motor AP)</p> <p><b>1,4 Bar</b></p>	<p><b>21.040</b></p> 	<p><b>VW : 1H0.121.321.C / 357.121.321.C</b> Gol 00/08, Parati, Saveiro, 00/09, Golf /97, Passat /96, Polo Classic, Van, Eurovan, Caravelle</p> <p><b>SEAT :</b> Cordoba, Ibiza, Toledo, Inca</p> <p><b>1,4 Bar</b></p>
<p><b>21.041</b></p> 	<p><b>VW : 1J0.121.321.B</b> Golf 98/06, Passat 97/, Bora, New Beetle Caminhões (Constellation): 17-250E, 24-250E, 13-180E, 15-180E, 19-370, 25-370E, 25-320, 19-320E, 11-05/, 26-260, 31-260, 31-320E, 31-370E, 09-07/07-08</p> <p><b>AUDI :</b> A3, A4, A6, 97/</p> <p><b>1,4 Bar</b></p>	<p><b>21.071</b></p> 	<p><b>VW : 3B0.121.321</b> Gol 08/ (G5), Voyage, Saveiro, 09/, Fox, Space Fox 06/, (Sem Ar), Polo, Kombi 06/07 (1.4), Jetta 06/, Golf 07/, Amarok</p> <p><b>1,4 Bar</b></p>
<p><b>21.092</b></p> 	<p><b>VW : 1C9.121.321 / 3C0.121.321</b> Fox, Cross Fox, Space Fox, 06/ (Com Ar), Kombi 07/ (1.4), Up 14/ (1.0 / 1.2 v.), Golf 14/ (1.4 TSI)</p> <p><b>1,4 Bar</b></p>	<p><b>21.771</b></p> 	<p><b>VW : 2Q0.121.321</b> Golf 15/17, Jetta, Spacefox, 15/, VW 18/ (Todos)</p> <p><b>AUDI :</b> A3, Q3, 16/</p> <p><b>1,6 Bar</b></p>
<p><b>22.038</b></p> 	<p><b>VW : T75.121.484</b> Com Sistema de Rosca (Reservatório de Caminhão e Ônibus)</p> <p><b>FORD : F87A.8101.AA</b> F.250, F.350, F.4.000, 06/ (Motor Cummins), Cargo 01/, F.1000, 96/, Ranger 97/, F.12000, 14000, 16000, 93/</p> <p><b>M.B. : 000.501.67.15</b> Motores 457, 904, 906</p> <p><b>1 Bar</b></p>	<p><b>22.039</b></p> 	<p><b>FORD : 98FU.8100.AA / 95BB.8100.AA</b> Escort 97/, Mondeo /98, Fiesta /01, Fiesta Street, Ka /07, Courier /02, Focus 00/08</p> <p><b>1,2 Bar</b></p>
<p><b>22.097</b></p>  <p><b>EXCLUSIVO</b></p>	<p><b>FORD : 9C3Z.8101.B / 9C3Z.8101.A F6DZ.8100.A / 1W1Z.8100.AA</b> Edge 08/14, Explorer 04/05/, F.250 (Motor Cummins e MWM), F.350, F.4000, /05, Fusion 09/12, Ranger 01/12, Taurus 97</p> <p><b>1,1 Bar</b></p>	<p><b>22.098</b></p> 	<p><b>FORD : 3M5H.8100.AD / DG9Z.8100.A / DG93.8101.AA</b> Transit, Focus, 08/, New Fiesta 11/, Ecosport 13/, Ranger 12/, Ka 15/, Taurus 97</p> <p><b>LAND ROVER : LR000243</b> Freelander 2, Evoque</p> <p><b>1,45 Bar</b></p>
<p><b>23.031</b></p> 	<p><b>FIAT : 46.402.982 / 51.784.095 / 1.341.182.080</b> Palio, Siena, Strada, /00, Uno, Elba, Prêmio, Tempra, Pick-up, Tipo, Ducato 03/ Aspirado e 04/ Turbo (2.8 PSA)</p> <p><b>1 Bar</b></p>	<p><b>23.047</b></p> 	<p><b>FIAT : 46.457.390 / 46.742.378 / 51.783.661</b> Palio, Siena, Strada, 01/ (Motor Fire), Marea, Brava, Doblo, Idea. (Tampa com válvula alternativa para FIAT: Punto, Linea, Stilo, Novo Uno 10/, Bravo)</p> <p><b>1,4 Bar</b></p>
<p><b>23.089</b></p> 	<p><b>FIAT : 46.799.364</b> Novo Palio 12/, Bravo 11/, Grand Siena 13/, Punto, Linea, Stilo, Fiat 500, Novo Uno 10/</p> <p><b>1,4 Bar</b></p>	<p><b>23.781</b></p>  <p><b>EXCLUSIVO</b></p>	<p><b>FIAT : 52.022.889 / 53.330.779</b> Mobi, Uno, (3 Cilindros), Toro, Argo</p> <p><b>JEEP : 68249136AA</b> Compass 17/, Renegade</p> <p><b>1,45 Bar</b></p>

# Tampa do Reservatório de Expansão

<p><b>24.032</b></p> 	<p><b>GM :</b> 52.252.297 / 93.220.885 / 93.288.274 / 93.326.521</p> <p>Chevette 87/, Monza, Kadett, Ioanema, Omega, Vectra, Corsa, Astra, Celta, Zafira, Meriva, Prisma, Montana, Agile, S.10, Blazer, 96/ (2.5 e 2.8 / Diesel)</p> <p><b>FORD :</b> 2S65.8100.AA</p> <p>Fiesta 02/ (exceto Fiesta Street), Ecosport, Courier, 03/, KA 08/</p> <p><b>DAEWOO :</b> Espero / <b>TROLLER :</b> Troller</p> <p><b>1,4 Bar</b></p>	<p><b>24.099</b></p> 	<p><b>GM :</b> 1350.2353 / 1350.2509</p> <p>Cobalt, Onix, Spin, Novo Prisma, Cruze, Sonic, Nova S.10, Trailblazer 13/, Tracker 14/, Camaro 10/18 (6.2)</p> <p><b>1,4 Bar</b></p>
<p><b>24.763</b></p> 	<p><b>GM :</b> 15.075.118</p> <p>Captiva 08/15, Malibu 10/12</p> <p><b>1,05 Bar</b></p>	<p><b>25.042</b></p> 	<p><b>RENAULT :</b> 7700805032</p> <p>19, 21, Twingo, Clio, Mégane, Laguna, Scénic, Trafic, Express, Kangoo, Logan, Sandero</p> <p><b>1,4 Bar</b></p>
<p><b>25.732</b></p> 	<p><b>PEUGEOT :</b> 1306.84</p> <p>Partner, 106, 306, 405, 406</p> <p><b>CITROEN :</b> 1306.C7</p> <p>Berlingo, Xantia, Xsara, Zx</p> <p><b>1,4 Bar</b></p>	<p><b>25.753</b></p> 	<p><b>RENAULT :</b> 8200048024 / 7700805131</p> <p>Clio, Mégane, Scénic, Kangoo, Logan, Sandero, Duster, Fluence</p> <p><b>NISSAN :</b> 21430-AX30A</p> <p>Frontier 18/</p> <p><b>1,4 Bar</b></p>
<p><b>25.754</b></p> 	<p><b>PEUGEOT :</b> 1306.J5</p> <p>206 (1.0, 1.4 e 1.6), 207, 307, 406, Hoggar</p> <p><b>CITROEN :</b> 1306.E4</p> <p>C3, C4 Pallas, C5, C8, Picasso</p> <p><b>1,4 Bar</b></p>	<p><b>26.096</b></p> 	<p><b>NISSAN :</b></p> <p>Frontier, X-Terra</p> <p><b>1,2 Bar</b></p>
<p><b>26.748</b></p> 	<p><b>TOYOTA :</b> 16401.53010 / 16401.30013 / 16475.51010 / 16475.28140</p> <p>Hilux 05/</p> <p><b>1,08 Bar</b></p>	<p><b>26.750</b></p> 	<p><b>HYUNDAI :</b> 25440.2E000 / 25440.3K000</p> <p>Tucson, I30, Elantra, Sonata, Azera</p>
<p><b>26.751</b></p> 	<p><b>MITSUBISHI :</b> MN 171164</p> <p>L200 Triton</p>	<p><b>26.762</b></p> 	<p><b>NISSAN :</b> 21712.AZ60A</p> <p>March, Versa, Sentra, Livina, Tiida</p>
<p><b>26.772</b></p> 	<p><b>HONDA :</b> 19102.R2H.M00</p> <p>HR-V 15/, Civic 14/16</p>	<p><b>26.773</b></p> 	<p><b>NISSAN :</b> 21430.AX60A</p> <p>Kicks</p> <p><b>1 Bar</b></p>

# Tampa do Reservatório de Expansão

<p><b>26.779</b></p> 	<p><b>EXCLUSIVO</b></p> <p><b>HYUNDAI : 25440.1R000</b> HB20 13/, Veloster 11/</p>	<p><b>27.700</b></p> 	<p><b>EXCLUSIVO</b></p> <p><b>BMW : 17 11 7 639 022 / 17 11 1 742 231 / 17 11 1 712 492 / 17 11 1 712 669</b> 318 91/98, 320 92/05, 323 98/00, 325 92/05, 328 96/00, 330 01/05, 525 89/03, 528 97/00, 530 94/03, 535 89/93, 540 94/03, 735 87/92, 740 93/01, 745 02/04, 750 88/01, Z3 96/02, Z4 02/08, Z8 00/02, X5 00/04</p> <p><b>2 Bar</b></p>
<p><b>27.701</b></p> 	<p><b>EXCLUSIVO</b></p> <p><b>BMW : 17 11 7 521 071 / 17 11 7 639 020</b> 116 12/14, 118 05/, 120 04/11, 130 08/12, 316 06/11, 318 06/12, 320 06/15, 323 07/12, 325 05/12, 328 07/15, 330 05/12, 335 06/15, X1 08/, X3 09/, X4 13/, X5 06/10, Z4 08/16</p> <p><b>1,4 Bar</b></p>	<p><b>27.702</b></p> 	<p><b>EXCLUSIVO</b></p> <p><b>BMW : 17 13 7 516 004</b> X5 07/10 (3.0), X5 07/13 (4.8), X6 08/16</p> <p><b>2 Bar</b></p>
<p><b>27.703</b></p> 	<p><b>EXCLUSIVO</b></p> <p><b>BMW : 17 11 1 719 167 / 17 11 1 742 232</b> 316 83/94 (E30), 318 89/00 (E36), 318 97/06 (E46), 320 83/94 (E30), 325 83/97 (E30), 325 89/00 (E36), 330 97/06 (E46), 530 e 535 02/07 (E61), X3 03/06 (E83), X5 00/06 (E53)</p> <p><b>1,4 Bar</b></p>	<p><b>27.710</b></p> 	<p><b>EXCLUSIVO</b></p> <p><b>MERCEDES BENZ : 210 501 06 15 / 000 501 82 15</b> A200, B200, C180, C200, C230, C240, C250, C280, C300, C320, C350, C32, CL500, CLA, CLK320, GLA, E250, E350, ML350, S500, SLK280</p> <p><b>2 Bar</b></p>
<p><b>27.711</b></p> 	<p><b>EXCLUSIVO</b></p> <p><b>MERCEDES BENZ : 163 500 00 06</b> ML320 98/03, ML350 97/05, ML430 97/01, ML500 97/05</p> <p><b>1,38 Bar</b></p>	<p><b>27.714</b></p> 	<p><b>EXCLUSIVO</b></p> <p><b>JAGUAR : MJA4440BA</b> X Type 02/07</p> <p><b>1 Bar</b></p>
<p><b>27.715</b></p> 	<p><b>EXCLUSIVO</b></p> <p><b>LAND ROVER : LR017427</b> Discovery 4 10/16, Range Rover e R. Rover Sport 10/15</p> <p><b>JAGUAR : C2P17700</b> S-Type 00/08, XK e XKR 07/10, XJR 05/09, XF, XE, F-Type, F-Pace</p> <p><b>1,4 Bar</b></p>	<p><b>28.093</b></p> 	<p><b>EXCLUSIVO</b></p> <p><b>FIAT : 46.556.738</b> Ducato (Combinato, Maxi e Vetrato), Coupe, Alfa 145 96/99, 164 90/97, 166 99/01</p> <p><b>IVECO</b> Daily</p> <p><b>1 Bar / Com respiro para mangueira</b></p>
<p><b>28.733</b></p> 	<p><b>EXCLUSIVO</b></p> <p><b>HYUNDAI : 25441.26100</b> HR, IX35, Santa Fé, Veracruz</p> <p><b>KIA</b> Soul, Sportage</p>	<p><b>28.745</b></p> 	<p><b>EXCLUSIVO</b></p> <p><b>KIA : 25441.4E002</b> Bongo 06/</p>
<p><b>28.752</b></p> 	<p><b>EXCLUSIVO</b></p> <p><b>M.B. : A906 501 00 15</b> Sprinter 12/ (Motor OM 651)</p> <p><b>1,4 Bar</b></p>	<p><b>29.056</b></p> 	<p><b>EXCLUSIVO</b></p> <p><b>M.B. : 000 501 45 15</b> 1214, 1418, 1618, 1630, 1935, 2635</p> <p><b>0,7 Bar</b></p>

# Tampa do Reservatório de Expansão

<p><b>29.057</b></p> 	<p><b>SCANIA : 1.676.744</b> 112, 113H, 142</p> <p><b>0,75 Bar</b></p>	<p><b>29.058</b></p> 	<p><b>SCANIA : 1.374.050</b> Série 4</p>
<p><b>29.059</b></p> 	<p><b>VOLVO : 1.542.591</b> VOLVO</p> <p><b>0,7 Bar</b></p>	<p><b>29.072</b></p> 	<p><b>M.B. : 62911.22.07366</b> Acelo ( LTC 9t )</p> <p><b>0,7 Bar</b></p>
<p><b>29.073</b></p> 	<p><b>M.B. : 62913.22.07367</b> Acelo ( LTC 7t )</p> <p><b>1,4 Bar</b></p>	<p><b>29.082</b></p> 	<p><b>M.B. : 000.501.64.15</b> 710-C, 1215-C, 1315, 1418, 1518, 1618-C, 1718-C</p> <p><b>IVECO : 93.163.623</b> Eurotec 450-E37</p> <p><b>Vedada</b></p>
<p><b>29.088</b></p> 	<p><b>M.B. : 000.501.69.15</b> OF. 1722, 1722-M, 2368, 1218, 1418</p> <p><b>Vedada</b></p>	<p><b>29.091</b></p> 	<p><b>VW : 2U2.121.321</b> Caminhões (Constellation): 26-260, 31-260, 31-320E, 31-370E, 08-08/, 19-320E, 19-370E, 25-370, 25-320, 06-07/</p> <p><b>0,9 Bar</b></p>
<p><b>29.094</b></p> 	<p><b>VW : 2S0.121.483.A</b> Caminhões acima de 13 Ton., (exceto modelo 850 e 23.150 04-05/)</p> <p><b>AGRALE : 6013.101.180.00.5</b> Caminhões</p> <p><b>0,6 Bar</b></p>	<p><b>29.095</b></p> 	<p><b>VW : 2P0.121.482</b> Caminhões (Delivere): 06-05/, 5-140, 8-150, 5-140E, 8-150E / ÔNIBUS: 17-260E-OT, 18.320E-OT</p> <p><b>0,8 Bar</b></p>

# Tampa de Óleo Motor

<p><b>21.025</b></p> 	<p><b>VW : 111.115.485Z</b> Fusca, Brasília, Gol, Saveiro, Kombi (A ar)</p> <p><b>M.B.</b> Mercedes Benz (Antigo)</p>	<p><b>21.027</b></p> 	<p><b>VW : 026.103.485.1</b> Gol, Voyage, Parati, Saveiro, Santana, Pointer, Logus, Apollo, Polo, Golf, Passat, Bofa, Fox, Kombi 06/ (1.4)</p> <p><b>AUDI : 030.103.485 F/J</b> 80, 100, A3, A4, A6, A8</p> <p><b>FORD</b> Escort, Verona. (Motor VW)</p> <p><b>M.B. : 344.018.70.02</b> Todos</p>
<p><b>21.029</b></p> 	<p><b>VW : 113.115.179</b> Fusca, Brasília, Gol, Saveiro, Kombi, (A ar)</p> <p><b>Tampa do Carter</b></p>	<p><b>21.737</b></p> 	<p><b>VW : 06C.103.485N</b> Amarok, Tiguan, 09/, Touareg 04/ (4.2)</p> <p><b>AUDI</b> A3 07/ (2.0), A4 08/ (3.2)</p>
<p><b>22.033</b></p> 	<p><b>FORD : 029 103.485.1</b> Del Rey, Escort, Verona, Pampa</p> <p><b>VW</b> Gol, Voyage, Parati, Saveiro, Apollo, (CHT)</p> <p><b>Original (Ferro)</b></p>	<p><b>22.061</b></p> 	<p><b>FORD : XW4Z.6766.AA / 938M.6766.BB</b> Ka, Fiesta, Courier, Escort, Focus, / 02, Mondeo 16 v. (Zetec Rocam), Ranger 01/04 (2.3 Gas.)</p> <p><b>Sistema de Rosca</b></p>
<p><b>22.062</b></p> 	<p><b>FORD : YS4G.6766.AA</b> Ka, Fiesta, Courier, Ecosport, Focus, 02/, Fusion 06/, Ranger 04/ (2.3 Gas.)</p>	<p><b>22.775</b></p>  <p><b>EXCLUSIVO</b></p>	<p><b>FORD : F2GZ.6766.D / F2GE.6766.AD / F3BZ.6766.B</b> Ecosport 17/ (2.0 / Duratec), Ecosport, Ka, (1.5 / Dragon), Focus 14/</p>
<p><b>23.028</b></p> 	<p><b>FIAT : 46.421.629</b> Tempra, Tipo, Brava (1.6), Palio, Siena, Pick-up, Strada, Doblo (1.6), Marea (1.6 / 16 v.), Linea 09/ (1.9)</p>	<p><b>23.036</b></p> 	<p><b>FIAT : 4.232.606</b> Uno, Elba, Prêmio, Pick-up, Fiorino, 147; Tempra, Tipo, (2.0 / 8 v.)</p>
<p><b>23.043</b></p> 	<p><b>FIAT : 7.713.649</b> Uno, Elba, Prêmio, Pick-up, Fiorino, 89/94, (1.5 e 1.6 / Motor Argentino)</p>	<p><b>23.044</b></p>  <p><b>EXCLUSIVO</b></p>	<p><b>FIAT : 46.530.563</b> Palio, Strada, (8 v. e 16 v. Fire), Fiorino 97/, Siena (1.0, 1.5 e Fire 16v.), Doblo (16 v. Fire)</p>
<p><b>23.045</b></p>  <p><b>EXCLUSIVO</b></p>	<p><b>FIAT : 7.689.902 / 55.187.763</b> Siena, Fiorino, Pick-up, Tipo, /97 (1.6 / 8 v.), Brava, Marea, (1.8), Marea (2.0 e 2.4 / 20 v.), Linea 09/ (1.4), Stilo 03/ (2.4 / 20 v.), Fiat 500 10/ (1.4), Punto T-Jet 10/ (1.4 / 16 v.), Ducato 98/ (2.5 / 8 v.), Ducato 99/ (2.8 / 8 v.)</p>	<p><b>23.048</b></p> 	<p><b>FIAT : 7.545.141</b> Uno, Palio, Siena, Strada, (8 v. Fire), Idea 06/, Punto 08/10, (1.4 / 8 v.)</p>

# Tampa de Óleo Motor

**23.081**



**FIAT : 7.083.657**  
 Palio 03/, Idea, Stilo, Punto, (1,8)

**GM : 93.396.483**  
 Corsa, Meriva, (1,8), Vectra 06/, Astra 04/, (2,0 / 8 v.)

**Alguns motores usam 24.050**

**23.734**



**FIAT : 55.220.257**  
 Todos com motor E-torq e Novo Uno 11/

**23.736**



**FIAT : 55.200.024**  
 Motor Fire (1,0, 1,3 e 1,4 / 8 v.)

**23.760**



**FIAT : 55.247.075**  
 Novo Palio 13/ (1,6 / 16 v. E-torq), Novo Palio Weekend, Palio Adventure, 13/, Argo, Cronos, (1,8 / 16 v. E-torq)

**23.776**



**EXCLUSIVO** **FIAT : 46.336.536**  
 Argo, Uno, Mobi, (1,0)

**Com vareta de óleo**

**23.777**



**EXCLUSIVO** **FIAT : 46.336.537**  
 Uno 16/, Argo, Cronos, (1,3), Strada 20/

**Com vareta de óleo**

**24.026**



**GM : 90.467.976 / 93.214.904**  
 Corsa, Celta, /00, Vectra 94/96, Astra /96, Monza, Kadett, Omega, S.10, (4 cil. / 8 v.)

**24.035**



**GM : 8.966.781**  
 Chevette, Opala, Caravan, A.10, C.10, Veraneio

**24.049**



**GM : 90.412.819**  
 Corsa, Tigra, (1,0 e 1,6 / 16 v.)

**24.050**



**GM : 90.467.648**  
 Astra, Vectra, S.10, Blazer, 97/, Zafira, (8 v.), Kadett 96/98 (2,0 / 8v.)

**24.051**



**GM : 90.412.508 / 90.412.509 / 55.586.788**  
 Astra, Vectra, 97/, Zafira, (16 v.), Cruze (1,8), Sonic (1,6)

**24.052**



**MWM : 049.103.485.G**  
 Motor MWM (F.250, 350, 4.000, 99/, Silverado, S.10, Blazer 97/)

**24.053**



**GM : 93.334.742 / 24.586.232**  
 Corsa, Celta, U1/, Meriva, Prisma, (8 v.), Agile 09/ (1,4), Spin, Cobalt

**24.735**



**GM : 93.211.771**  
 Omega, Silverado, 97/01 (4,1 / 6 cil.), A.20, C.20, D.20, 96 (4,1)

# Tampa de Óleo Motor

<p><b>24.765</b></p> 	<p><b>GM : 12.655.473 / 12.662.196</b> Onix, Prisma, Cobalt, Spn, 12/, S.10, Trailblazer, 07/, Cruze 16/ (1.4), Tracker 17/</p>	<p><b>25.087</b></p> 	<p><b>RENAULT : 7700739968 / 82 000 629 47</b> Clio, Scenic, Kangoo, Logan, Sandero, Captur (2.0), Duster</p> <p><b>PEUGEOT</b> 206 (1.0 e 1.6 / 16 v.)</p>
<p><b>25.746</b></p> 	<p><b>CITROEN : 0258.64</b> C3 (1.4)</p> <p><b>PEUGEOT</b> 206 95/, 207 07/, (1.4)</p>	<p><b>25.766</b></p> 	<p><b>CITROEN : 0258.56</b> /09 (2.0 / 16 v.)</p> <p><b>PEUGEOT</b> /09 (2.0 / 16 v.)</p> <p><b>Tampa sem válvula</b></p>
<p><b>25.767</b></p> 	<p><b>CITROEN : 0258.54</b> /01 (1.8 / 16 v.)</p> <p><b>PEUGEOT</b> /01 (1.8 / 16 v.)</p> <p><b>Tampa sem válvula</b></p>	<p><b>25.768</b></p> 	<p><b>CITROEN : 0258.66</b> 10/ (2.0 / 16 v.)</p> <p><b>PEUGEOT</b> 10/ (2.0 / 16 v.)</p> <p><b>Tampa com válvula</b></p>
<p><b>25.769</b></p> 	<p><b>CITROEN : 0258.69</b> 01/ (1.6 / 16 v.)</p> <p><b>PEUGEOT</b> 01/ (1.6 / 16 v.)</p> <p><b>Tampa com válvula</b></p>	<p><b>25.778</b></p> 	<p><b>RENAULT : 11.14.009.57R</b> Logan, Sandero, 15/, Kwid (1.0 / 12v.)</p> <p><b>Com vareta de óleo</b></p>
<p><b>26.739</b></p> 	<p><b>HYUNDAI : 26510.26600</b> HB20 (1.0 e 1.6), Tucson, IX35, I30, Azera, Elantra, Creta</p>	<p><b>26.741</b></p> 	<p><b>MITSUBISHI : 1250A015</b> TR4 03/, Pajero, L200 07/</p> <p><b>HYUNDAI : 26510.35000</b> H100, HR, Sonata, Elantra, Santa Fé</p>
<p><b>26.743</b></p> 	<p><b>NISSAN : 15255.00QAB</b> March, Livina</p> <p><b>RENAULT : 8200800258</b> Kangoo, Master, Sandero, Logan</p>	<p><b>26.755</b></p> 	<p><b>MITSUBISHI : 1250A010.S1</b> Lancer, Asx</p>
<p><b>26.756</b></p> 	<p><b>HONDA : 15610.PFB.000</b> Fit 04/, City 09/, Civic 07/11, CRV 07/10, Accord 08/10</p>	<p><b>26.757</b></p> 	<p><b>TOYOTA : 12180.75021 / 12180.55010</b> Corolla 92/02</p>

# Tampa de Óleo Motor

**26.758** **EXCLUSIVO**

**TOYOTA : 12180.21010**  
Corolla 02/08, Hilux 05/15 (2.5 e 3.0), Hilux (2.7)

**26.759** **EXCLUSIVO**

**TOYOTA : 12180.38010 / 12180.0Y040**  
Corolla 10/, Etios

**26.774** **EXCLUSIVO**

**NISSAN : 15255.9N00A / 15255.1P110**  
March 12/, Kicks, Versa, Livina, Tiida, Sentra, (1.6)

**RENAULT : 12.53.141.920**  
Sandero, Logan, Duster, Captur, 20/ (1.6 / 16 v.)

**27.046**

**PERKINS: 70.150.011**  
Motor Perkins (Trator e D.20)

**27.060**

**MWM : 92.290.352.003.5**  
Motor MWM 229

**VW : 2RG.115.671**  
14.150, 14.220, 16.170, 16.220, 24.220, 24.250, 35.300, 91/00, 14.200 91/94, 12.140T, 12.180, 14.180, 12.170BT, 14.170BT, 16.200, 40.300, 97/00, 14.200 91/94, 12.140H 91/98

**Tampa com Corrente**

**27.704** **EXCLUSIVO**

**BMW : 11 12 7 509 328 / 11 12 1 743 294**  
1 03/07 (E87), 3 89/92 (E30), 3 89/00 (E36), 3 97/06 (E46), 3 04/08 (E90), 3 07/11 (E90), 3 08/12 (E91), 3 05/13 (E92), 3 05/10 (E93), 5 89/96 (E34), 5 95/03 (E39), 5 01/09 (E60), 5 02/07 (E61), 5 05/10 (E61), 7 86/94 (E32), 7 93/01 (E38), 7 00/08 (E65 / E66 / E67), X3 03/06 (E83), X5 98/06 (E53), X5 06/10 (E70), X6 07/10 (E71), Z3, Z8, 98/03 (E52)

**27.705** **EXCLUSIVO**

**BMW : 11 12 7 500 568**  
1 06/13 (E81 / E87), 3 82/92 (E30), 3 90/98 (E36), 3 98/05 (E46), 3 04/11 (E90), 3 94/00 (E36), 3 01/05 (E46), 3 93/99 (E36), 3 00/07 (E46), 3 06/13 (E93), 3 92/99 (E36), 3 99/06 (E46), 3 05/13 (E92), 3 95/99 (E36), 3 99/05 (E46), 3 04/12 (E91), 5 87/95 (E34), 5 95/03 (E39), 5 01/10 (E60), 5 91/97 (E34), 5 96/04 (E39), 5 04/10 (E61), 7 86/94 (E32), 7 94/01 (E38), 7 01/09 (E65 / E66), X3 03/11 (E83), X5 00/07 (E53), X5 06/13 (E70), X6 07/14 (E71), Z3, Z4, Z8

**27.706** **EXCLUSIVO**

**BMW : 11 12 7 560 481**  
Série 1,3,5 (E46 E60, E61, E81, E82, E87, E88, E90, E91, E92), X1, X3, X5, X6, Z4

**27.707** **EXCLUSIVO**

**BMW : 11 12 8 655 331 / 11 12 4 737 102**  
118, 120, 130, 06/12 (E81, E87), 125 12/18 (F20), Série 2 (F45, F46, F22, F23), 320 05/09 (E90), 325, 335, 05/12 (E90), 320, 328, 12/19 (F30), 320 14/17 (F34), 420, 428, 430, 435, (F32, F33, F36), 528, 535, 12/17 (F10), 550 10/14 (F10), 530, 540, 2016 (G30), 535 09/17 (F07), 650 06/11 (E63), 640 11/18 (F13), 750 10/13 (F01), 750 16/19 (G11), X1 (E84, F48), X2 (F39), X3 (F25, G01), X4 (F26, G02, F98), X5 (E70, F15, F85, G05), X6 (E71, E72, F16, F86), Z4 (E85, E86, E89)

**MINI**  
Cabrio (F57), Clubman (F54), Countryman (F60), Hatchback (F55, F56)













**28.744** **EXCLUSIVO**

**IVECO : 500.301.568**  
Daily 08/

**FIAT**  
Ducato 10/15

**PEUGEOT**  
Boxer, Jumper, 10/

<p><b>21.601</b></p> 	<p><b>VW</b> Fusca /77, Variant /71</p> <p><b>GM : 94.622.397.8</b> Chevette, Marajó, Chevy, Opala, Monza, Bonanza, Veraneio, A.10, C.10, D.10, A.20, C.20, D.20, /89, Caminhão Chevrolet</p> <p><b>Vedada</b></p>	<p><b>21.602</b></p> 	<p><b>VW : ZBA.201.551.B</b> Variant 72/, Brasília /77, Santana /89, Passat, Variant II</p> <p><b>RENAULT</b> Traffic</p> <p><b>ASIA</b> Topic</p> <p><b>Vedada</b></p>
<p><b>21.603</b></p> 	<p><b>VW : 113.201.551.4</b> Fusca, Brasília, 78/</p> <p><b>Vedada</b></p>	<p><b>21.604</b></p> 	<p><b>VW : 305.201.551.10</b> Voyage, Parati, /86, Gol, Saveiro, /89, Kombi 81/89</p> <p><b>Vedada</b></p>
<p><b>21.605</b></p> 	<p><b>VW : 305.201.551.15</b> Gol, Saveiro, Kombi, 90/96</p> <p><b>Valvulada</b></p>	<p><b>21.606</b></p> 	<p><b>VW : 237.201.551.1</b> Kombi 97/</p> <p><b>Valvulada</b></p>
<p><b>21.607</b></p> 	<p><b>VW : 307.201.551.1</b> Voyage, Parati, 87/, Santana, 90/, Golf 94/, Gol II e III 95/, Polo, Saveiro, 97/, Fox 03/, Passat, Van</p> <p><b>GM : 52.278.244</b> Monza, Kadett, Veraneio, A.20, C.20, D.20, 90/, Ipanema 90/92, Corsa/99, S.10</p> <p><b>FORD</b> Versailles 90/</p> <p><b>AUDI : 80, 100, A3, A4, A6, A8</b></p> <p><b>SEAT : Córdoba, Ibiza</b></p> <p><b>Valvulada</b></p>	<p><b>21.608</b></p> 	<p><b>VW : 377.201.551.B</b> Voyage, Parati, 87/, Santana, 90/, Golf 94/, Gol II e III 95/, Polo, Saveiro, 97/, Fox 03/, Passat, Van</p> <p><b>GM</b> Monza, Kadett, Veraneio, A.20, C.20, D.20, 90/, Ipanema 90/92, Corsa /99, S.10</p> <p><b>FORD</b> Versailles 90/</p> <p><b>AUDI : 80, 100, A3, A4, A6, A8</b></p> <p><b>SEAT : Córdoba, Ibiza</b></p> <p><b>Valvulada / Sem Chave</b></p>
<p><b>21.609</b></p> 	<p><b>VW : 547.201.551</b> Logus, Pointer, 92/</p> <p><b>FORD</b> Escort, Verona, 92/96</p> <p><b>Vedada</b></p>	<p><b>22.616</b></p> 	<p><b>FORD : BD1A.9W030.A</b> <b>BE1M.9W030.E</b> Corcel /77, Galaxie, Landau, Jeep Willys, Rural, F.1000, F.4000</p> <p><b>FIAT : 323.201.800</b> Alfa Romeo 2300</p> <p><b>VW : Kombi /81</b></p> <p><b>TOYOTA : 77.301.98003</b> Bandeirante /94</p> <p><b>Ventilada</b></p>
<p><b>22.617</b></p> 	<p><b>FORD : BD3M.9W030.A</b> Corcel 73/77</p> <p><b>Vedada</b></p>	<p><b>22.618</b></p> 	<p><b>FORD : BE1M.9W030.E</b> Corcel II, Del Rey /89</p> <p><b>Vedada</b></p>
<p><b>22.619</b></p> 	<p><b>FORD : 90EU.9K163.AA</b> Del Rey 90/</p> <p><b>Valvulada</b></p>	<p><b>22.620</b></p> 	<p><b>FORD : BE2P.9W030.A</b> Pampa, Del Rey, Belina, 78/89</p> <p><b>Vedada</b></p>

<p><b>22.621</b></p> 	<p><b>FORD : 90EU.9K163BA</b> Pampa, Del Rey, Belina, 90/</p> <p><b>Valvulada</b></p>	<p><b>22.622</b></p> 	<p><b>FORD : 84AU.9030.C</b> Escort /86</p> <p><b>Vedada</b></p>
<p><b>22.623</b></p> 	<p><b>FORD : 86AU.9K.163.C</b> Escort, Verona, 87/89</p> <p><b>VW</b> Apollo 87/89</p> <p><b>Vedada</b></p>	<p><b>22.624</b></p> 	<p><b>FORD : 88AU.9K163.AA</b> Escort, Verona, 90/91, Hobby 90/</p> <p><b>VW : 541.201.551.B</b> Apollo 90/</p> <p><b>Vedada</b></p>
<p><b>22.625</b></p> 	<p><b>FORD : 96FB.9K.163.DA</b> Ka, Fiesta, Courier, /02</p> <p><b>Valvulada</b></p>	<p><b>22.628</b></p> 	<p><b>FORD : 97AG.9K163.CA</b> Escort Zetec 97/, Fiesta Espanhol</p> <p><b>Vedada</b></p>
<p><b>22.629</b></p> 	<p><b>FORD : 2565.9K163.DA</b> Ranger 04/ (Diesel)</p> <p><b>TROLLER</b> T4 07/</p> <p><b>Valvulada</b></p>	<p><b>22.630</b></p> 	<p><b>FORD</b> Ranger 04/ (Diesel)</p> <p><b>TROLLER</b> T4 07/</p> <p><b>Valvulada / Sem Chave</b></p>
<p><b>23.626</b></p> 	<p><b>FORD : 3S65.9K163.AA</b> Ka, Fiesta, Courier, 02/, Focus, Ecosport, 03/, Ranger, F.250, F.350</p> <p><b>GM</b> Chevette, Chevy, Opala, 90/</p> <p><b>DAEWOO</b> Espero 94/, Lanus 97/, Leganza, Nubira</p> <p><b>HONDA</b> Civic 88/, Accord 90/, Fit 04/, Crv</p> <p><b>HYUNDAI</b> Accent 00/, H.100 97/, Sonata 99/</p> <p><b>Valvulada</b></p>		<p><b>MITSUBISHI</b> Galant, Lancer, Pajero, 93/, Space Wagon 94/</p> <p><b>NISSAN</b> Máxima, Pathfinder, 92/, Primera 97/, Frontier 01/</p> <p><b>SUBARU</b> Legacy 93/, Impreza 95/, Forester 97/</p> <p><b>TOYOTA</b> Hilux /04/, Camry, Corolla, Corona, 83/</p> <p><b>SUZUKI</b> Grand Vitara 98/</p>
<p><b>23.627</b></p> 	<p><b>FORD : 3S65.9K163.AA</b> Ka, Fiesta, Courier, 02/, Focus, Ecosport, 03/, Ranger, F.250, F.350</p> <p><b>GM</b> Chevette, Chevy, Opala, 90/</p> <p><b>DAEWOO</b> Espero 94/, Lanus 97/, Leganza, Nubira</p> <p><b>HONDA</b> Civic 88/, Accord 90/, Fit 04/, Crv</p> <p><b>HYUNDAI</b> Accent 00/, H.100 97/, Sonata 99/</p> <p><b>Valvulada / Sem Chave</b></p>		<p><b>MITSUBISHI</b> Galant, Lancer, Pajero, 93/, Space Wagon 94/</p> <p><b>NISSAN</b> Máxima, Pathfinder, 92/, Primera 97/, Frontier 01/</p> <p><b>SUBARU</b> Legacy 93/, Impreza 95/, Forester 97/</p> <p><b>TOYOTA</b> Hilux /04/, Camry, Corolla, Corona, 83/</p> <p><b>SUZUKI</b> Grand Vitara 98/</p>
<p><b>23.634</b></p> 	<p><b>FIAT : 44.233.54</b> 147, Panorama, /82</p> <p><b>TOYOTA : 77.301.98005A</b> Bandeirante 95/</p> <p><b>Vedada</b></p>	<p><b>23.635</b></p> 	<p><b>FIAT : 4.358.241</b> 147C, Spazio, Oggi, Uno, Prêmio, Elba, Fiorino, Pick-up, 83/90</p> <p><b>Vedada</b></p>

# Tampa de Combustível

<p><b>23.636</b></p> 	<p><b>FIAT : 7.519.099</b> Uno, Prêmio, Elba, Fiorino, Pick-up, 91/ <b>TROLLER</b> Troller Diesel 01/ <b>Vedada</b></p>	<p><b>23.637</b></p> 	<p><b>FIAT : 7.699.477</b> Fiorino 94/, Tempra, Tipo <b>Vedada</b></p>
<p><b>23.638</b></p> 	<p><b>FIAT : 7.797.698</b> Palio /00 <b>Vedada</b></p>	<p><b>23.639</b></p> 	<p><b>FIAT : 46.463.781</b> Palio 01/, Doblo, Idea, Stilo, 06/, Punto, Palio Weekend, Siena, Strada <b>Valvulada</b></p>
<p><b>23.640</b></p> 	<p><b>FIAT : 7.519.099</b> Uno, Prêmio, 91/, Fiorino, Pick-up, 91/92, Elba 91/96 <b>Vedada</b></p>	<p><b>23.641</b></p> 	<p><b>FIAT : 46.738.095 / 46.738.098 / 46.551.160</b> Marea 99/07, Brava 00/03, Stilo 03/09, Doblo /05, Fiat 500 10/, Bravo 11/, Alfa Romeo 156, 166, Ducato <b>Valvulada</b></p>
<p><b>23.642</b></p> 	<p><b>FIAT : 46.756.767 / 46.551.159 / 51.861.034</b> Marea 99/07, Brava 00/03, Stilo 03/09, Doblo /05, Fiat 500 10/, Bravo 11/, Alfa Romeo 156, 166, Ducato <b>Valvulada / Sem Chave</b></p>	<p><b>24.646</b></p> 	<p><b>GM : 93.233.622</b> Vectra 96/, Astra, Blazer, Silverado, 97/, Omega 99/, Corsa, Celta, 00/, Zafira 01/, Meriva 02/, Montana 03/, Prisma <b>Vedada / Sem Chave</b></p>
<p><b>24.647</b></p> 	<p><b>GM : 93.233.489</b> Vectra 96/, Astra, Blazer, Silverado, 97/, Omega 99/, Corsa, Celta, 00/, Zafira 01/, Meriva 02/, Montana 03/, Prisma <b>Vedada</b></p>	<p><b>24.648</b></p> 	<p><b>GM : 52.258.626</b> Caravan /89, Chevette Hatch <b>Vedada</b></p>
<p><b>24.651</b></p> 	<p><b>GM : 93.208.728</b> Vectra /95, Astra /96, Omega /98, Calibra <b>M.B. : 901.470.020.05</b> Sprinter <b>Vedada / Sem Chave</b></p>	<p><b>24.652</b></p> 	<p><b>GM : 95.049.577</b> Cobalt, Onix, Nova S.10, Sonic, 12/, Cruze, Spin, 13/, Tracker 14/, Novo Prisma <b>Valvulada / Sem Chave</b></p>
<p><b>25.661</b></p> 	<p><b>RENAULT : 77.00.836.756</b> Clio II 96/, Twingo 94/, Logan, Sandero, 08/ <b>Vedada</b></p>	<p><b>25.663</b></p> 	<p><b>RENAULT : 77.00.431.898</b> Scenic 99/, Sandero 11/ (1.0 / 16 v.), Duster Dynamique 11/ (2.0 / 16 v.), Fluence Dynamique 11/ (2.0 CVT) <b>Vedada / Sem Chave</b></p>

# Tampa de Combustível

**25.664**



**PEUGEOT : 1508-H2**  
206

**Vedada**

**25.668**



**PEUGEOT : 1508.NA.TPA**  
Hoggar

**25.670**



**RENAULT : 77.01.472.589**  
Kangoo 00/

**25.671**



**CITROEN : 1508.F9**  
C3 03/, C3 Picasso 12/

**PEUGEOT**  
208 12/, 2008 11/

**26.662**



**FORD**  
Focus

**TOYOTA**  
Corolla, Corona, Camry

**MITSUBISHI**  
Pajero, Space Wagon, Lancer, Galant

**SUBARU**  
Forest, Impreza, Legacy, Legacy Wagon

**NISSAN**  
Primera, Maxima, Frontier, Pathfinder

**DAEWOO**  
Espero, Lanos, Nubira, Leganza

**HONDA**  
Civic, Accord, Crv

**HYUNDAI**  
Accent, H-100, H-1 Starex, Sonata

**SUZUKI**  
Grand Vitara

**Valvulada / Sem Chave**

**28.666**



**KIA : OK60A.Y2250**  
Bongo 04/

**SANGYOONG : 4007014004.AA**  
Action 08/ (Tanque com rosca)

**Vedada**

**28.667**



**KIA**  
Bongo 04/

**SANGYOONG**  
Action 08/ (Tanque com rosca)

**Vedada / Sem Chave**

**29.675**



**M.B. : 344.470.02.05**  
Mercedes Benz /89

**FORD**  
Cargo

**FNM / VW / AGRALE**  
Tanque de Alumínio

**VOLVO**  
Tanque de Alumínio

**Ventilada**

**29.676**



**M.B. : 344.470.70.05**  
Mercedes Benz /89

**FORD**  
Cargo

**FNM / VW / AGRALE**  
Tanque de Alumínio

**VOLVO**  
Tanque de Alumínio

**Ventilada / Sem Chave**

**29.677**



**M.B. : 344.470.02.05**  
Mercedes Benz /89

**FORD**  
Cargo

**FNM / VW / AGRALE**  
Tanque de Alumínio

**VOLVO**  
Tanque de Alumínio

**Ventilada / Sem Chave**

**29.678**



**M.B. : 386.470.70.05 / 525.373**  
90/

**SCANIA**  
10-91/97

**FORD**

**GMC**

**Vedada**

**29.679**



**SCANIA : 141.734**  
/97

**M.B.**  
90/

**FORD / GMC / VOLVO**

**Ventilada / Sem Chave**

**29.680**



**M.B. : 386.470.70.05**  
90/

**Ventilada / Sem chave**

# Tampa de Combustível

**29.681**



**SCANIA : 141.734**  
/97

**VOLVO**

Ventilada / Sem Chave / Tampa com corrente

**29.682**



**VOLVO : 6.885.815**  
VOLVO

Vedada

**29.683**



**SCANIA : 1436783**  
98/

**VW**  
Tanque com sistema de rosca interna

**FORD**

Vedada

**29.684**



**M.B.**  
Tanque de plástico com rosca interna

Vedada

**29.685**



**SCANIA**  
98/

**VW**  
Tanque com Sistema de rosca interna

**FORD**

Vedada / Sem Chave

**29.686**



**CAMINHÃO : A.695.470.70.05**  
Tanque de plástico com rosca externa

Vedada

**29.687**



**CAMINHÃO**  
Tanque de plástico com rosca externa

Vedada / Sem chave

**29.689**



**SCANIA**  
98/

**IVECO / FORD / M.B. / VW**  
Tanque com sistema de rosca interna

Valvulada

**29.690**



**SCANIA**  
98/

**IVECO / FORD / M.B. / VW**  
Tanque com sistema de rosca interna

Valvulada / Sem Chave

**29.691**



**SCANIA**  
/09-91

Ventilada

**29.692**



**VW : 2T2.131.980**  
Caminhões Euro 5 12/

Vedada / Tampa para tanque de Arla

**29.693**



**FORD : CC45.5J239.AC**  
Caminhões Euro 5 12/

**M.B. : 995.847.101.30**  
Caminhões Euro 5 12/

Vedada / Tampa para tanque de Arla

# Tampa de Radiador

**21.011**



**VW : ZBA.121.321.B**

Passat, Gol, Voyage, Parati, Saveiro, 74/86

**13 Libras**

**22.020**



**FORD : 84AU.8K145D**

Escort, Verona, Pampa

**VW : 305.955.455.3**

Gol, Voyage, Parati, Saveiro (CHT)

**Tampa da Bomba D' Água**

**22.034**



**FORD : 83NU.8100A**

Corcel, Belina, Del Rey, Pampa

**Tampa Selada**

**23.012**

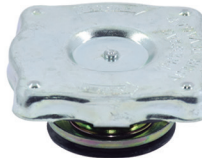

**FIAT : 4.469.385**

Fiat 147

**13 Libras**

**24.013**



**GM : 7.322.881**

Opala, Caravan, Chevette, Chevy, Marajó, /84

**FORD : 84AU.8100.A**

Escort, Verona

**13 Libras**

**24.014**



**GM : 850.549**

A.C.D.10, 60, 70, 80, /84

**FORD : BC7C.8100.A**

F.1000, 4000, /92, F.11000 a 22000, Jeep Willys

**TRATOR : 188.462**

MASSEY FERGUSSON, VALMET, CBT, PERKINS

**TOYOTA : MAXION**

**7 Libras**

**24.017**



**GM : 9.301.477**

Opala, Caravan, 85/92 (6 cil. c/ ar), S.10, Blazer, Silverado

**Tampa Selada / 15 Libras**

**24.018**



**GM : 52.252.299 / 94.629.748**

A.C.D.10, 20, 40 a 90, 85/, Utilitário c/ ar, Cuzton 11000 a 14000, 85/, Caminhão

**FORD : T71.121.484B**

F.1000, F.4000, 93/98

**Tampa Selada / 9 Libras**

**24.019**



**GM : 52.270.183**

Chevette 85/

**Tampa Selada**

**26.083**



**ASIA : Topic, Tower Coach**

**HONDA : Civic, Crx, 88/93**

**HYUNDAI : Accent, H100**

**JOHN DEERE / KUBOTA**

**KIA : Besta, Sportage, Sephia, Clarus, Bongo**

**TOYOTA : Corola 83/92, Camry 83/92, Hilux 86/, Previa 91/, Lexus LS/SC 400**

**Atenção: Altura de 16 mm do bocal do radiador até a vedação da válvula**

**Tampa de Latão / 0,9 Bar**

**MAZDA**

**MITSUBISHI : L200 Triton (3.2), Pajero GLZ**

**NISSAN : March, Livina, Sentra, Tiida, Versa**

**SUBARU / SUZUKI**

**JAC : Jac 3**

**26.084**



**FORD : Explorer, Ranger, 95/ (V6), Thunderbird, Windstar**

**HONDA : Accord 90/93, Passport 94/95, Prelude S 92/95**

**ISUZU**

**MAZDA : 626 93/95 (4cil.), Milenia 95/**

**TOYOTA : Camry 94/ (3.0), Lexus ES300 92/**

**Atenção: Altura de 16 mm do bocal do radiador até a vedação da válvula**

**Tampa de Latão / 1,1 Bar**

**KIA : Soul 11/ (1.6), Picanto 06/**

**HYUNDAI : HB20, Elantra, i30, Tucson, Santa Fé, Veloster**

**MITSUBISHI : ASX 11/, Eclipse 93/98**

**NISSAN : Frontier 08/16**

**RENAULT : Kwid**

# Tampa de Radiador

**26.085**



**MAZDA:** Protege 95/

**MITSUBISHI:** Pajero Sport, Diamante, Expo, Galant

**TOYOTA:** Corolla 93/, Filder 05/, Camry 90/91 (V6 Aut.), Camry 92/ (2.2), Paseo 92/, Lexus SC/GS 300 93/, Hilux SW4

**Atenção:** Altura de 9,5 mm do bocal do radiador até a vedação da válvula  
**Cuidado:** Não colocar em bocal com 16 mm de altura (ocorrerá vazamento)

Tampa de Latão / 0,9 Bar

**26.086**



**HONDA:** Civic 92/, Accord 94/, Legend 91/95, Odyssey 95/, Prelude SI 92/95, Fit 04/, Crv / City 10/

**SUZUKI:** Sidekick 89/, Swift 95

**TOYOTA:** Camry 3.0 92/93, Supra 94/, Hilux 09/ (2.7), Etios 12/ (1.3 e 1.5)

**CHERRY:** Tiggo 10/ (2.0 / 16 v.)

**SUBARU:** Subaru HS

**Atenção:** Altura de 9,5 mm do bocal do radiador até a vedação da válvula  
**Cuidado:** Não colocar em bocal com 16 mm de altura (ocorrerá vazamento)

Tampa de Latão / 1,1 Bar

**28.054**



**M.B.:** 124 500 0406

Sprinter

20 Libras

**29.015**



**M.B.:** 344.501.0315

1113, 1115, 1313, 1315, 1513, 1516, 2013, 2213, 608, Ônibus, /89

7 Libras

**29.016**



**M.B.:** 345.501.7315 / 350.501.7115

2013, 2014, 2214, 2217, 2219, 2221, 1618, 1932, 1933, 1934

7 Libras

**29.021**



**VW:** TE3 121 483

14.210, 16.210, /91

**AGRALE**

13 Libras

Reservatório de Caminhão / Tampa Superior

**29.022**



**VW:** T11.121.484.A / TJC.121.484

Todos, exceto para Reservatório com Sistema de Rosca

**FORD:** TE3.121.484

Cargo /00 (Com Reservatório Traseiro)

13 Libras / Tampa Lateral

**29.023**



**FORD:** TJC.121.483

Cargo /00 (Com Reservatório Traseiro), F.12000, 14000, 16000, 93/ (Reservatório com 2 tampas)

**VW:** T11.121.483.A

Reservatório de Caminhão e Ônibus, exceto 14.210, 16.210

7 Libras / Tampa Superior

**29.024**



**AGRALE:** 60003001103

1.600.D, 1.800.D

**FIAT**

7 Libras

Reservatorio de Caminhão / Tampa Lateral

**29.037**



**M.B.:** 000.501.4615

1214, 1218, 1318, 1414, 1418, 1618, 2018, Ônibus, 90/

10 Libras

Reservatorio de Caminhão / Tampa Lateral

**29.055**



**SCANIA:** 254.669

110, 111

7 Libras

# Tampa do Reservatório de Gasolina

**21.063**



**VW : ZBC.201.561**

Fusca, Gol, Voyage, Parati, Saveiro, Santana, Passat, /88, Apollo 90/92, Logus 93/, Pointer 94/96, Fox, Polo, 03/04

**FORD**

Belina, Del Rey, Pampa, 89/, Royale, Versailles, 90/, Verona 90/, Escort 90/91 (1.8), Escort 92/96 (AP)

**21.067**



**VW : 6QE.201.553**

Polo, Fox, 05/, Golf 06/

**21.080**



**VW : 237.201.551.4**

Kombi Pick-up 98/00, Kombi Furgão 98/05, Kombi 06/ (1.4)

**21.747**



**VW : 5U0.201.553**

Novo Gol, Voyage, Saveiro, 09/

**Vedada**

**21.761**



**VW : 7X0.201.551.A**

Kombi 06-13/

**22.065**



**FORD**

Belina, Del Rey, Pampa, 84/, Verona /91 (CHT), Escort /96 (CHT), Corcel II

**22.069**



**FORD : 5S65.9W004.AA**

Ecosport, Fiesta, Courier, Ka, 08/

**23.068**



**FIAT : 50.014.250**

Mille, Fiorino, 99/04 (Alcool), Mille Fire 06/ (1.0 Flex), Stilo, Doblo, 06/

**23.780**



**FIAT : 46.420.332**

Palio, Siena, Strada, Uno, Bravo, Linea, Idea, Punto, Mobi, Toro

**JEEP**

Renegade

**24.066**



**GM : 93.206.703**

Todos

**PEUGEOT : 1508.K4 / 150.800**

206, 207, 307

**CITROEN**

C3 05/, Picasso 06/, C4 Pallas 07/

**25.070**



**RENAULT : 8200.425.721.000**

Clio, Scenic, 05/, Kangoo, Logan, Megane, Sandero, 08/

**26.627**



**HONDA**

Civic, Fit

**27.090**



**UNIVERSAL**

Para o reservatório 14.486, 17.424 e 17.425

**Respiro na Tampa**

# Tampa do Reservatório do Lavador de Pára-Brisa do Lavador de Pára-Brisa

**21.074**



**VW : 113.955.455.1**  
Passat, Gol, Voyage, Parati, Saveiro, /87

**Tampa do Reservatório de Radiador**

**21.075**



**VW : 102.955.947.1**  
Fusca, Brasília

**21.076**



**VW : 171.955.455**  
Passat, Gol, Voyage, Parati, Saveiro, /84 (1.6), Santana

**FORD**  
**FIAT**

**21.077**



**VW : 8D0.955.455**  
Gol 96/, Golf, A3

**22.079**



**FORD : 4S55.17632.AA / 89FG.17632.AA**  
Ka, Fiesta, Courier

**22.749**



**EXCLUSIVO**

**FORD : 2S65.17K606.AB**  
Fiesta 02/, Ecosport 03/, Ka 14/

**22.770**



**EXCLUSIVO**

**FORD : F2UZ-17632-A**  
Ranger 01/12 (2.3, 2.8 e 3.0)

**24.078**



**GM : 90.563.741 / 94.629.772**  
Monza 82/, Corsa, Kadett, Chevette

**25.764**



**EXCLUSIVO**

**RENAULT : 77.00.411.279 / 77.02.298.026 / 60.01.547.742**  
Clio II, Duster, Fluence, Laguna, Logan, Master, Megane, Scenic, Symbol, Sandero, Kangoo, Twingo

# Tampa do Comando de Válvulas

31.120

EXCLUSIVO



**VW : 03L.103.469.F**

Amarok

Com Junta

32.100

EXCLUSIVO



**FORD : XS6G.6M293.A1B**

Escort 00/02, Ka, Fiesta, Ecosport, Focus, (Zetec Rocam)

Sem Junta  
Sem bocal para sensor de rotação

32.101

EXCLUSIVO



**FORD : 2S6G.6M293.A1B**

Ka, Fiesta, Ecosport, Focus, (Zetec Rocam)

Sem Junta  
Com bocal para sensor de rotação

32.102

EXCLUSIVO

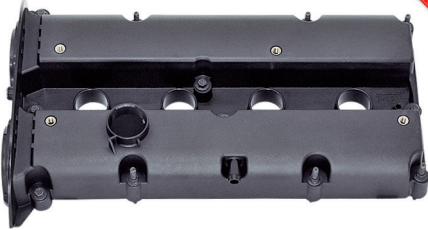

**FORD : 1S6G.6M293.AM / 1S6G.6M293.AL / 1S6Z.6582.K**

New Fiesta 10/13, Ecosport 12/ (1.6), Focus 09/13 (1.6 / Motor Sigma), Fiesta 10/, Ka 15/, (1.5 / Motor Sigma)

Sem Junta

32.103

EXCLUSIVO

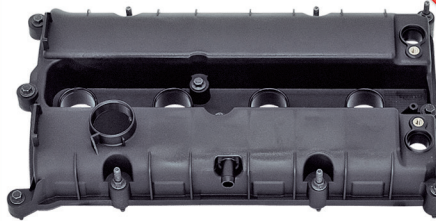

**FORD : 4M5G.6M293.CL / 4M5Z.6582.E**

New Fiesta 13/, Ecosport 15/, (1.6 Powershift / Motor Sigma), Focus 13/ (1.6 / Motor Sigma)

Sem Junta

32.104

EXCLUSIVO

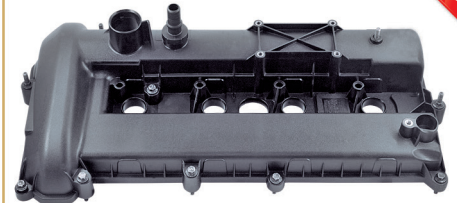

**FORD : 4L5G.6K272.BC**

Ranger 04/12 (2.3)

Sem Junta

32.105

EXCLUSIVO

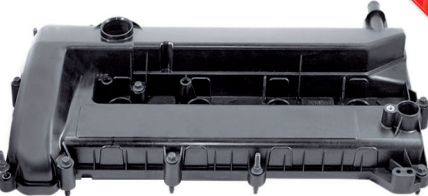

**FORD : 1S7G.6M293.BM / 1S7G.6K272.AE**

Ecosport 03/08, Focus 05/08, Mondeo 01/05, (2.0 Mecânico / Duratec)

Sem Junta

32.106

EXCLUSIVO

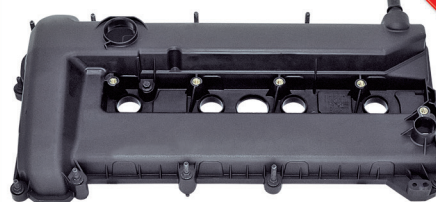

**FORD : 4S4Z.6582.C / 4S4G.6K272.CC**

Ecosport 06/12, Focus 00/09, (2.0 Automático / Duratec)

Sem Junta

32.107

EXCLUSIVO

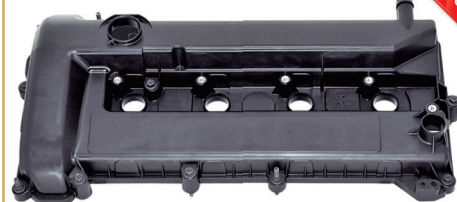

**FORD : 5S6G.6M293.AM / 4M5G.6K272.HF**

Focus 09/13, Ecosport 12/, (2.0 / Motor Duratec)

Sem Junta

# Tampa do Comando de Válvulas

32.108

EXCLUSIVO

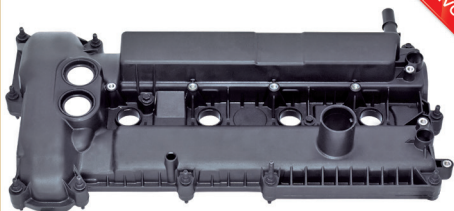

**FORD : CM5Z.6582.E / CM5E.6K271.AL / CM5Z.6582.N**

Focus 13/15 (2.0)

Sem Junta

32.109

EXCLUSIVO

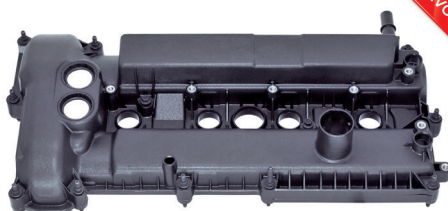

**FORD : FM5Z.6582.A / FM5Z.6582.E / FM5E.6K271.AC**

Focus 15/, Ecosport 17/, (2.0)

Sem Junta

32.133

EXCLUSIVO

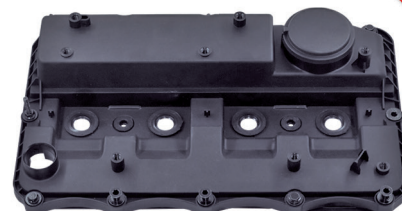

**FORD : BK2Q.6K271.AK / BK2Q.6K271.AH**

Transit 12/13, Ranger, (2.2)

Com Junta

32.153

EXCLUSIVO



**FORD : E3BG.6K271.CD / H1BZ.6582.A**

Ka 14/18 (1.0)

Sem Junta

32.154

EXCLUSIVO

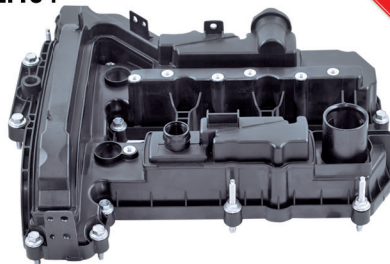

**FORD : J3BZ-6582.A**

Ka 19/ (1.0)

Sem Junta

33.114



**FIAT : 7.083.374**

Palio, Stilo, Doblo, Siena, 01/ (1.8)

Com Junta

33.114A



**FIAT : 7.083.374**

Palio, Stilo, Doblo, Siena, 01/ (1.8)

Com Junta e Tampa

33.126

EXCLUSIVO

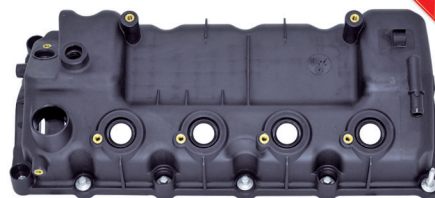

**FIAT : 55.247.720**

Toro 16/, Argo 17/, Cronos 18/, (1.8 / E-Torq)

**JEEP**

Renegade (1.8)

Sem Junta

33.127

EXCLUSIVO



**FIAT : 55.262.246**

Bravo 11/15, Bravo 16/ (fase 1), Doblo 10/ (fase 1), Grand Siena 12/, Idea 11/16 (fase 1), Linea 15/16 (fase 1), Novo Palio 12/17, Weekend 13/ (fase 4), Punto 13/17 (fase 1), Siena 13/17 (fase 4), Strada 13/ (fase 4)

Sem Junta

# Tampa do Comando de Válvulas

**33.128**

EXCLUSIVO

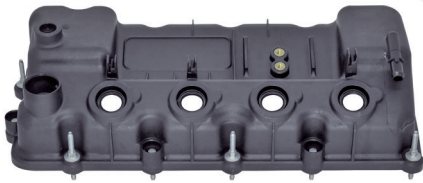

**FIAT : 55.238.617**

Bravo 11/15, Bravo 16/ (fase 1), Doblo 10/ (fase 1), Grand Siena 12/, Idea 11/16 (fase 1), Linea 09/14, Linea 15/16 (fase 1), Novo Palio 12/17, Weekend 13/ (fase 4), Punto 13/17 (fase 1), Siena 13/17 (fase 4), Strada 13/ (fase 4)

Sem Junta

**33.129**

EXCLUSIVO



**FIAT : 55.279.553**

Novo Uno 16/ (fase 2), Argo 17/, Cronos 18/, (1.3)

Sem Junta

**33.130**

EXCLUSIVO

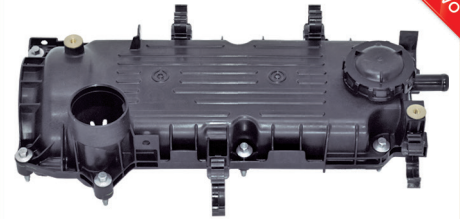

**FIAT : 55.279.605**

Novo Uno 16/ (fase 2), Argo 17/, Mobi 17/, (1.0 / 3 Cilindros)

Sem Junta

**33.155**

EXCLUSIVO

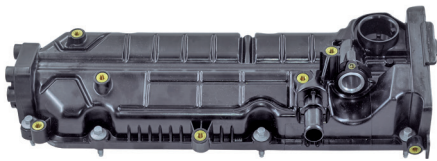

**FIAT : 55.243.372 / 55.234.455 / 55.219.006**

Fiorino 11/, Fiat 500 10/, Palio 12/17, Grand Siena 13/, Punto 13/17, Strada 13/, Uno 11/, (1.4 Evo)

Sem Junta

**33.156**

EXCLUSIVO



**FIAT : 55.243.415**

Palio 12/17, Grand Siena 12/, Siena 13/17, Uno 15/, Mobi 17/, (1.0 / 4 Cilindros)

Sem Junta

**34.110**

**GM : 93.334.741 / 24582667**

Corisa, Celta, Meriva, Montana, Agile, Spin, Cobalt

Com Junta

**34.110A**



**GM : 93.334.741 / 24582667**

Corisa, Celta, Meriva, Montana, Agile, Spin, Cobalt

Com Junta e Tampa

**34.111**

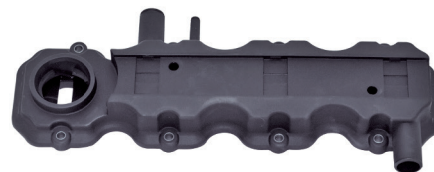

**GM : 93.317.147**

Astra, Vectra, Zafira, S.10, 97/ (8 v.)

Com Junta

**34.112**

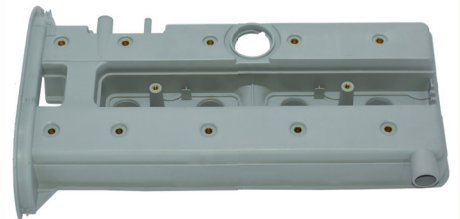

**GM : 90.501.942 / 90.501.943**

Astra, Vectra, Zafira, (16 v.)

Com Junta / Cor Prata

# Tampa do Comando de Válvulas

**34.112A**

EXCLUSIVO

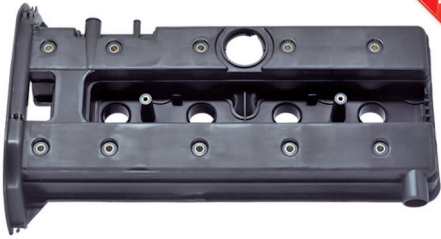

**GM : 90.501.942 / 90.501.943**

Astra, Vectra, Zafira, (16 v.)

Sem Junta / Cor Preta

**34.113**

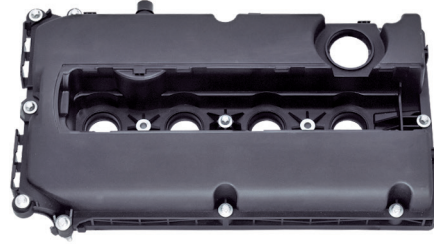

**GM : 55.564.395**

Cruze 12/16, Tracker 14/15, (1.8),  
Sonic 12/14 (1.6)

Com Junta

**34.157**

EXCLUSIVO

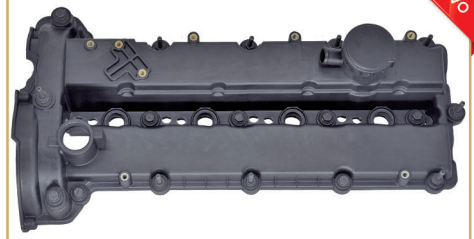

**GM : 12.643.580**

S.10 12/13 (2.8 Diesel)

Com Junta e Vedadores

**34.158**

EXCLUSIVO

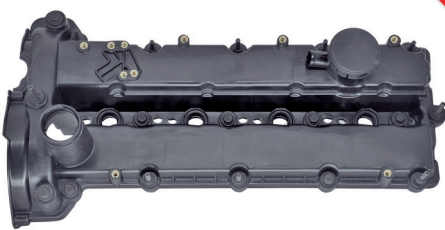

**GM : 55.487.428 / 24.587.029**

S.10 14/ (2.8 Diesel)

Com Junta e Vedadores

**35.115**

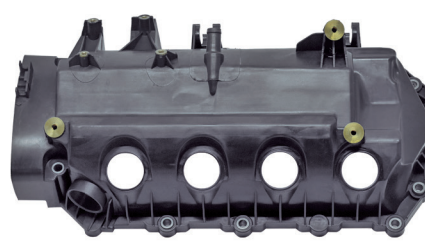

**RENAULT : 82.00.331.491**

Clio, Sandero, Logan, Symbol, /13  
(1.0 Flex / 16 v.)

**NISSAN**  
March (1.0 / 16 v.)

Com Junta

**35.116**

EXCLUSIVO



**RENAULT : 13.26.524.18R**

Clio, Sandero, Logan,  
Symbol, 14/ (1.0 / 16 v.)

**PEUGEOT**  
206 (1.0 Flex D4D / 16 v.)

Com Junta

**35.121**

EXCLUSIVO



**CITROEN : 0248.L7**

C3, C4, Berlingo, Xsara Picasso,  
Xsara Hatch, (1.6 / 16 v.)

**PEUGEOT**  
206, 207, 307, Partner,  
Hoggar, (1.6 / 16 v.)

Sem Junta

**35.122**

EXCLUSIVO



**CITROEN : 0248.L6 / 0248.Q8**

C3, C4, Berlingo, Xsara Picasso,  
Xsara Hatch, (1.6 / 16 v.)

**PEUGEOT**  
206, 207, 307, Partner,  
Hoggar, (1.6 / 16 v.)

Sem Junta

**35.122A**

EXCLUSIVO

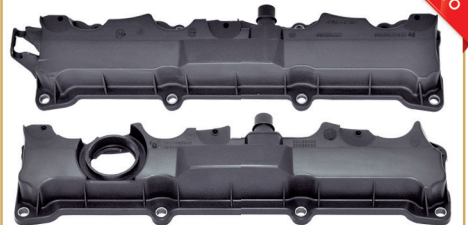

**CITROEN : 0248.L6 / 0248.Q8 / 0248.L7**

C3, C4, Berlingo, Xsara Picasso,  
Xsara Hatch, (1.6 / 16 v.)

**PEUGEOT**  
206, 207, 307, Partner,  
Hoggar, (1.6 / 16 v.)

Sem Junta / Par (35.121 e 35.122)

# Tampa do Comando de Válvulas

35.123

EXCLUSIVO

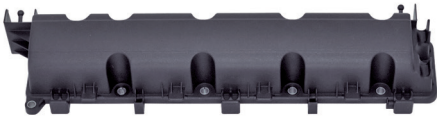

**CITROEN : 0248.P6**

C4, C8, (2.0 / 16 v.)

**PEUGEOT**

307, 308, 407, 408, 807, (2.0 / 16 v.)

Sem Junta

35.124

EXCLUSIVO



**CITROEN : 0248.R6**

C4, C8, (2.0 / 16 v.)

**PEUGEOT**

307, 308, 407, 408, 807, (2.0 / 16 v.)

Sem Junta

35.124A

EXCLUSIVO

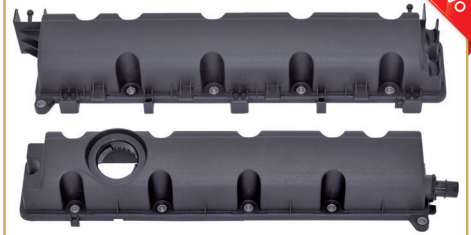

**CITROEN : 0248.R6 / 0248.P6**

C4, C8, (2.0 / 16 v.)

**PEUGEOT**

307, 308, 407, 408, 807, (2.0 / 16 v.)

Sem Junta / Par (35.123 e 35.124)

35.125

EXCLUSIVO

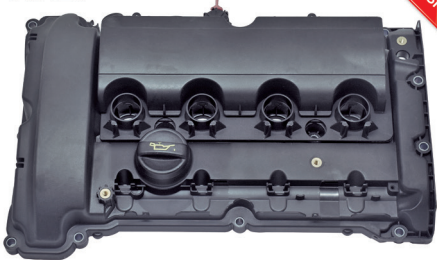

**CITROEN : V7 598 862 80**

C4, C5, DS3, DS5, (1.6 / 16 v. THP Turbo)

**PEUGEOT**

208, 308, 408, 508, 2008, 3008, 5008, (1.6 / 16 v. THP Turbo)

**MINI**

Cooper (1.6 / 16 v. THP Turbo)

Com Junta e Tampa

35.151

EXCLUSIVO

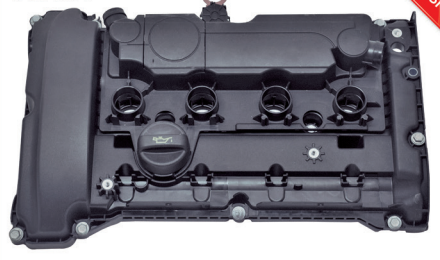

**CITROEN : 98 120 714 80**

C4, C5, DS3, DS5, (1.6 / 16 v. THP Flex)

**PEUGEOT**

208, 308, 408, 508, 2008, 3008, 5008, (1.6 / 16 v. THP Flex)

**MINI**

Cooper (1.6 / 16 v. THP)

Com Junta e Tampa

35.159

EXCLUSIVO

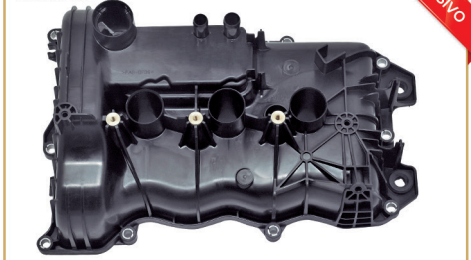

**RENAULT : 13.26.503.61R**

Kwid (1.0 / 12 v.)

35.160

EXCLUSIVO

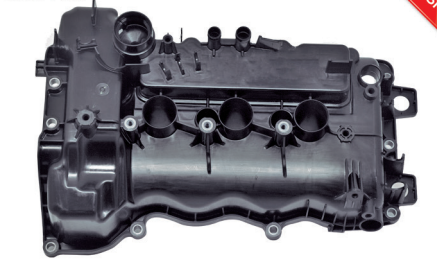

**RENAULT : 13.26.591.36R**

Logan, Sandero, (1.0 / 12 v.)

36.117

EXCLUSIVO



**TOYOTA : 11210.30110 / 11210.0L020**

Hilux /12 (2.5 e 3.0)

Com Junta

36.118

EXCLUSIVO

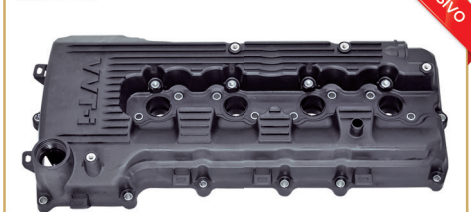

**TOYOTA : 11201.75052 / 11201.75055**

Hilux 09/11 (2.7 Gasolina)

Sem Junta

# Tampa do Comando de Válvulas

36.119

EXCLUSIVO

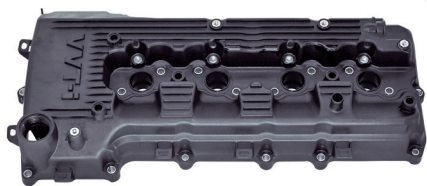

**TOYOTA : 11201.0C030 / 11201.0C041**

Hilux 12/14 (2.7 Flex)

Sem Junta

36.131

EXCLUSIVO

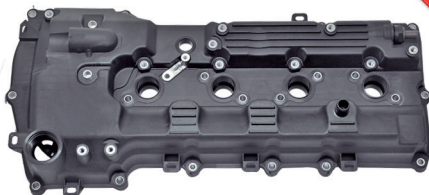

**TOYOTA : 11201.75080**

Hilux 15/ (2.7)

Válvula de Respiro

36.132

EXCLUSIVO



**TOYOTA : 11210.30100**

Hilux 12/16 (2.5 e 3.0 Diesel)

Com Junta

36.134

EXCLUSIVO

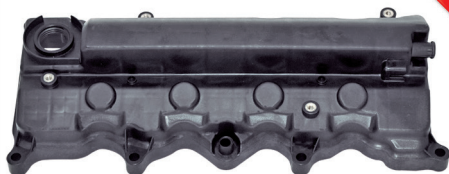

**HONDA : 12310.RNA.A01**

Civic 07/, HR-V

Sem Junta

36.135

EXCLUSIVO

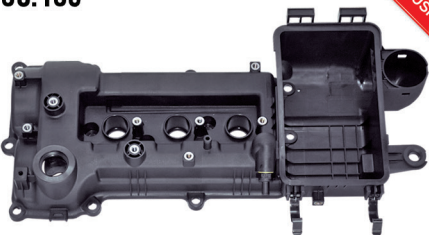

**HYUNDAI : 22.410.04010 / 22400.040XX**

HB20 (1.0 / 3 Cilindros)

**KIA**  
Picanto

Com Junta

36.136

EXCLUSIVO

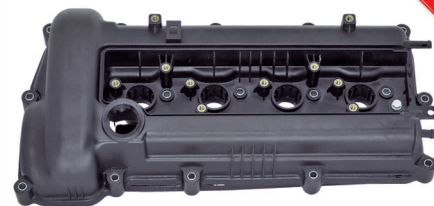

**HYUNDAI : 22410.2B100**

HB20 (1.6 / 16 v. / Mecânico e Automático)

**KIA**  
Soul, Cerato

Com Junta e Válvula de Respiro

36.137

EXCLUSIVO

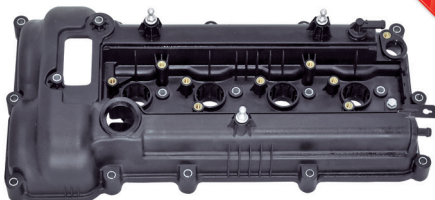

**HYUNDAI : 22410.2B800**

HB20 (Automático), Creta, (1.6)

Com Junta e Válvula de Respiro

36.138

EXCLUSIVO

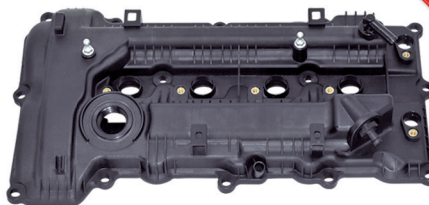

**HYUNDAI : 22410.2E000 / 22410.2E020**

Creta, IX35, (2.0 / 16 v.),  
Elantra (1.8 / 16 v.)

**KIA**  
Sportage

Com Junta e Válvula de Respiro

36.139

EXCLUSIVO

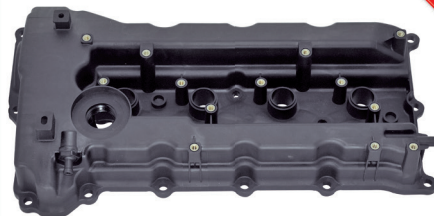

**HYUNDAI : 22400.2G100**

Sonata, Santa Fé, IX35, (2.4 / 16 v.)

**KIA**  
Carens, Sportage, Magentis, Sorento

Com Junta e Válvula de Respiro

# Tampa do Comando de Válvulas

36.140

EXCLUSIVO

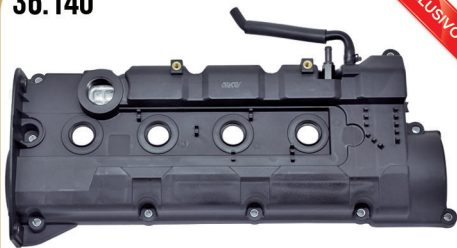

**HYUNDAI : 22410.23762 / 22411.23800**

Tucson, I30, (2.0 / 16 v.)

**KIA**  
Sportage

Com Junta e Válvula de Respiro

36.141

EXCLUSIVO



**HYUNDAI : 22411.23100**

Tucson, I30, (2.0 / 16 v.)

**KIA**  
Sportage

Com Junta e Válvula de Respiro

37.142

EXCLUSIVO

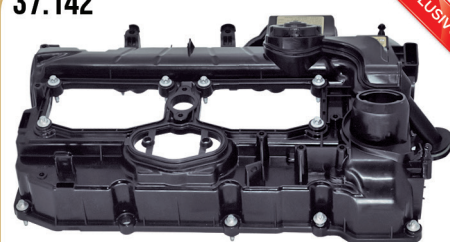

**BMW : 11 12 7 588 412**

X1 11/15 (E84), X3 11/ (F25), X4 14/ (F26), X5 15/ (F15, F85), X6 15/ (F16, F86), Z4 11/ (E89), Série 1 11/ (F20, F21), Série 2 Conversível 14/ (F23), Série 2 Coupé 13/ (F22, F87), Série 3 GT 12/16 (F34), Série 3 11/(F30, F80), Série 3 12/16 (F31), Série 4 Conversível 13/ (F33, F83), Série 4 Coupé 13/ (F32, F82), Série 4 Gran Coupé 14/ (F36), Série 5 GT 13/ (F07), Série 5 10/16 (F10), Série 5 10/ (F11) - (Motor N20)

Com Junta

37.143

EXCLUSIVO

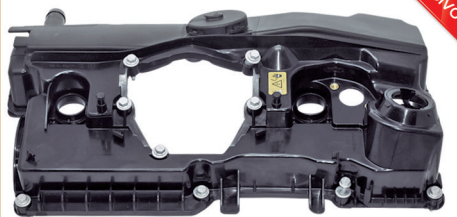

**BMW : 11 12 8 645 888**

118i, 120i, 03/13 (2.0 / 16 v. / E81, E82, E87, E88), 318, 320i, 04/12 (2.0 / 16 v. / E90, E91, E92, E93), 520i 07/10 (2.0 / 16 v. / E60), X1 09/15 (2.0 / 16v / E84), X3 05/08 (2.0 / 16 v. / E83), Z4 05/09 (2.0/16 v. / E85) - (Motor N46 e N46N)

Com Junta

37.144

EXCLUSIVO

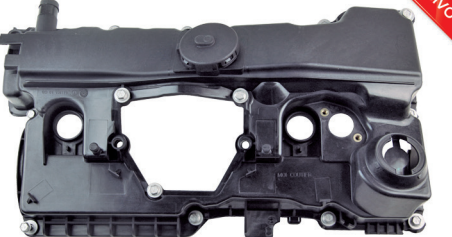

**BMW : 11 12 7 553 171 / 11 12 7 555 212**

118i 06/11, 120i 03/11, 320i 06/12, 520i 07/10, X1 09/15, X3 05/08, Z4 05/09

Com Junta

37.145

EXCLUSIVO

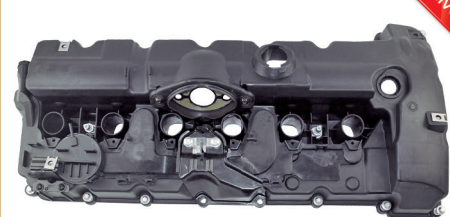

**BMW : 11 12 7 552 281**

128i 08/12 (3.0i), 323i, 325i, 06/13 (2.5), 328i 07/13 (3.0), 528i 08/11 (3.0), X3 06/13 (2.5 e 3.0), X5 07/10 (3.0), Z4 06/11 (2.5 e 3.0) - (Motor N52)

Com Junta

37.146

EXCLUSIVO

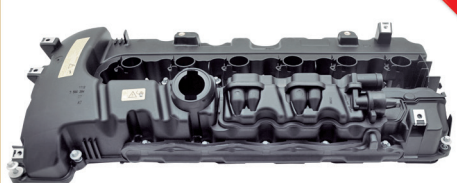

**BMW : 11 12 7 565 284**

X6 07/14 (E71, E72), Z4 09/ (E89), Série 1 08/13 (E88), Série 1 07/13 (E82), Série 3 06/13 (E93), Série 3 05/13 (E92), Série 3 06/11 (E90), Série 3 06/12 (E91), Série 5 06/10 (E60), Série 7 08/15 (F01, F02, F03, F04) - (Motor N54)

Com Junta

37.147

EXCLUSIVO

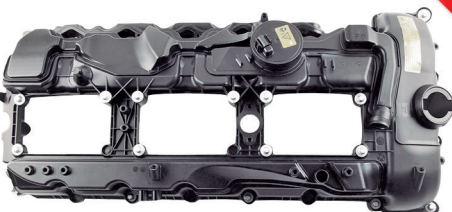

**BMW : 11 12 7 570 292**

Série 1 08/13 (E82, E88), Série 1 11/ (F20, F21), Série 2 14/ (F23), Série 2 13/ (F22, F87), Série 3 06/13 (E93), Série 3 05/13 (E92), Série 3 13/ (F34), Série 3 06/11 (E90), Série 3 11/ (F30, F80), Série 3 06/12 (E91), Série 3 12/15 (F31), Série 4 13/ (F32, F33, F82, F83), Série 4 14/ (F36), Série 5 09/ (F07, F11), Série 5 09/16 (F10), Série 6 11/ (F06, F12, F13), Série 7 11/15 (F01, F02, F03, F04), X3 10/ (F25), X4 14/ (F26), X5 10/13 (E70), X5 13/ (F15, F85), X6 07/14 (E71, E72), X6 14/ (F16, F86) - (Motor N55)

Com Junta

37.148

EXCLUSIVO

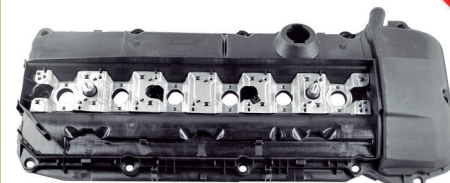

**BMW : 11 12 1 432 928**

X5 00/06 (E53), Z3 97/03, Série 3 93/00 (E36), Série 3 98/07 (E46), Série 5 95/04 (E39), Série 7 95/01 (E38) - (Motor M52 / M54)

Com Junta

# Tampa do Comando de Válvulas

37.149

EXCLUSIVO



**VOLVO : 31319642 / 30731234**

S80, V70, XC60, XC70, XC90, 07/15 (3.2)

**LAND ROVER : LR023777**

Freelander 2 07/12 (3.2)

Com Junta

37.150

EXCLUSIVO



**VOLVO : 31319643**

S60, S80, V60, V70, XC60, XC70,  
09/15 (3.0 / Turbo T6)

Com Junta

37.152

EXCLUSIVO

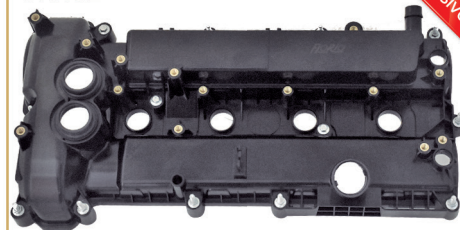

**LAND ROVER : LR050635**

Evoque 13/ (2.0), Freelander 2

**FORD : BB5E.6K271.A**

Fusion 13/ (2.0)

**VOLVO : 31460817**

S60, S80, V60, V70, XC60, (2.0)

Com Junta

# Mangueira do Filtro de Ar

**41.801**



**VW : 068.129.617.4**  
Saveiro 98/00

**FORD**  
Pampa, Del Rey

**Funil de Ar**

**41.802**



**VW : 068.129.617.5**  
Kombi /82

**41.803**



**VW : 377.133.627.A**  
Gol, Parati, 97/ (1.0 / Motor AT)

**41.804**



**VW : 1J0.129.684-CG**  
Golf 99/06, Cordoba, Ibiza, 00/

**AUDI**  
A3 96/06

**41.806**



**VW : 377.129.615.F**  
Gol, Parati, Saveiro, 94/ (Motor AP)

**41.809**



**VW : 377.129.627.J**  
Gol 94/96 (1.0 / Motor Ford)

**41.810**



**VW : 325.129.615.1**  
Santana 97/

**41.811**



**VW : 325.129.627.7**  
Santana 93/97 (2.0 / Motor AP)

**FORD**  
Escort 94/

**41.812**



**VW : 133.255.291.P**  
Fusca /73

**41.814**



**VW : 211.129.671.1**  
Kombi 75/98 (1.6 / A Ar)

**41.815**



**VW : 1J0.129.684.K**  
Golf 99/04 (2.0 / Importado)

**3 Saídas**

**41.816**



**VW : 1J0.129.684.G**  
Golf 99/04 (2.0 / Nacional)

**2 Saídas**

**41.819**



**VW : 5Z0.129.684.B**  
Fox, CrossFox, Spacefox, 08/14, Gol 08/15, Voyage 09/15, Saveiro 11/15, (G.5 e G.6), Polo 08/14, (1.6)

**1 Saída**

**41.909**



**VW : 5Z0.129.684.A**  
Fox, Gol, Voyage, Polo

**2 Saídas**

# Mangueira do Filtro de Ar

**41.911**



**VW : 217.129.614.1**  
Kombi 97/ (1.4 e 1.6 / Motor a Ar)

**41.912**



**VW : 7X0.129.627**  
Kombi 04/07 (Flex)

**41.922**



**EXCLUSIVO** **VW : 5Z0.129.618**  
Fox 04/10 (1.0)

**41.923**



**EXCLUSIVO** **VW : 5W0.129.627.A**  
Gol, Parati, 06/13, Saveiro 06/10, (G4)

**41.924**



**EXCLUSIVO** **VW : 04C.129.606.A / 04C.129.606.J**  
Up (TSI)

**41.935**



**EXCLUSIVO** **VW : 305.129.615**  
Gol, Parati, Saveiro, 91/96  
**FORD**  
Escort Hobby

**41.991**



**EXCLUSIVO** **VW : 2QB.129.618.A**  
Polo, T-Cross, (1.4)

**41.992**



**EXCLUSIVO** **VW : 2QB.129.618**  
Polo, T-Cross, (1.0)

**41.993**



**EXCLUSIVO** **VW : 1K0.129.684.L**  
Jetta 05/14, Passat 06/15,  
New Beetle 13/16, A3, (2.0)

**41.994**



**EXCLUSIVO** **VW : 5N0.129.684.B**  
Tiguan, Q3, (2.0)

**42.805**



**FORD : E1B1.9C623.AB**  
Ka 14/

**42.807**



**FORD : D2B.19R504.BA**  
New Fiesta 13/  
(1.5 e 1.6 / Motor Sigma)

**42.808**



**FORD : CN11.9R504.AA**  
Ecosport 12/15 (1.6)

**42.813**



**FORD : CN15.9R504.AB**  
Ecosport 12/16 (2.0)

# Mangueira do Filtro de Ar

**42.817**

**FORD : 307.129.627.1**  
Versailles, Royale, 91/94 (2.0)

**VW**  
Gol BX; Santana, Quantum, 90/94 (2.0 / Motor AP)



**42.820**

**FORD : 10.653.59.S01**  
New Fiesta 10/15



**42.852**

**FORD : 1S5X.9R504.BB**  
**1S5X.9C623.BB**  
Ka 03/07



**42.853**

**FORD : XS5X.9C623.CB**  
Ka 99/02



**42.854**

**FORD : 7S55.9R504.AA**  
Ka 08/



**42.855**

**FORD : 2S65.9R504.BA**  
Fiesta hatch 02/ (1.6),  
Fiesta Flex 06/ (1.0),  
Ecosport 03/

**Sem Bico**



**42.856**

**FORD : 2S65.9R505.BA**  
Fiesta hatch 02/ (1.6),  
Fiesta Flex 06/ (1.0),  
Ecosport 03/

**Com Bico**



**42.859**

**FORD : XS61.9F763.AB**  
Fiesta, Courier, 00/02 (1.0 e 1.6 / Zetec Rocam)



**42.918**

**FORD : 2S65.9F851.AA**  
Courier 99/08 (1.6)

**EXCLUSIVO**

**Saída TBI com 60mm**



**42.919**

**FORD : 3S65.9F851.AA**  
Fiesta 99/08 (1.0 e 1.6)

**EXCLUSIVO**

**Saída TBI com 68mm**



**42.942**

**FORD : 9N15.9R504.AB**  
Ecosport 02/12 (2.0)



**42.967**

**FORD : HM51.9C623.AA**  
Focus 10/ (1.6)



**43.860**

**FIAT : 46.774.148**  
Doblo 02/06 (1.3 / 16 v. Fire)



**43.861**

**FIAT : 7.570.975**  
Uno 85/93, Fiorino 91/93,  
Premio, Elba, 85/93, (1.5)



# Mangueira do Filtro de Ar

**43.862**



**FIAT : 46.539.451**

Palio 96/00, Siena 98/99,  
Strada 99/01, (1.6 / 16 v.)

**43.863**



**FIAT : 46.448.515**

Palio 96/02 (1.0 / 8 v.)

**Saída Larga**

**43.864**



**FIAT : 46.535.628**

Palio 96/00, Siena 99/00,  
Strada 99/02, (1.5 / 8 v.),  
Palio, Siena, 03/04,  
Strada 02/04, (1.5 / 8 v.),  
Palio 03/04 (1.3 / 8 v.)

**43.865**



**FIAT : 46.448.515 / 46.445.723**

Palio 96/02 (1.0 / 8 v.)

**2 Saídas**

**43.866**



**FIAT : 7.524.713**

Uno, Elba, 91/96, Premio 91/94,  
Fiorino 89/96, (1.5 / 8 v.),  
Uno Smart 00/01, Uno Mille 91/93,  
Uno Mille SPI 96/00,  
Fiorino 96/96, (1.0 / 8 v.)

**43.867**



**FIAT : 50.009.521 / 50.013.836**

Fiorino 97/04, Uno Furgão 97/04,  
(1.5 / 8 v.), Uno 01/03,  
Fiorino 03/04, Palio 03/03  
(fase 1), (1.3 / 8 v.)

**Bocal menor para sensor**

**43.868**



**FIAT : 46.789.772**

Palio 01/03 (1.0 / 8 v. Fire)

**43.869**



**FIAT : 46.789.767 / 46.789.766**

Palio, Siena, /03 (1.0 / 16 v.),  
Siena 04/08 (1.3 / 8 v.), Palio,  
Siena, Strada, 09/ (1.4 / 8 v.),  
Palio 05/07 (1.3 / 16 v.)

**43.870**



**FIAT : 7.522.088**

Uno Mille 90/96

**43.871**



**FIAT : 55.180.198 / 46.789.771**

Uno 04/, Palio 03/04, (1.0 / 8 v.),  
Palio, Siena, Strada, 03/ (1.3 / 8 v.)

**43.872**



**FIAT : 46.478.774 / 46.475.700**

Palio 96/99 (1.6 / 8 v. e 16 v. / SPI)

**43.873**



**FIAT : 7.760.155**

Tempra 93/94 (2.0 / 16 v.)

**43.874**



**FIAT : 50.017.371**

Uno Mille 02/06 (1.0 / 8 v.)

**43.875**



**FIAT : 46.798.703 / 46.552.390**

Palio, Siena, 01/03,  
Strada 00/02, (1.6 / 16 v.)

# Mangueira do Filtro de Ar

**43.876**



**FIAT : 46.789.769**  
 Palio, Siena, 01/07,  
 Palio Weekend 01/03,  
 (1.0 e 1.3 / 16 v.)

**43.877**



**FIAT : 50.017.372**  
 Uno 02/, Palio 01/07,  
 Siena 04/08, (1.0 / 8 v.),  
 Uno 04/, Palio, Strada, 03/05,  
 Siena EX 03/05, Siena ELX 05/  
 Fiorino 03/07, (1.3 / 8 v.)

**43.878**



**FIAT : 51.745.868 / 55.203.232**  
 Palio, Siena, Strada,  
 Idea, 06/ (1.4 / 8 v.)

**43.879**



**FIAT : 500.147.69**  
 Fiorino 92/04, Uno Furgão 97/04,  
 (1.5 / 8 v.), Uno 01/03,  
 Fiorino 03/04, Palio 03/03  
 (fase 1), (1.3 / 8 v.)

**Bocal maior para sensor**

**43.880**



**FIAT : 7.527.057**  
 Tempra 95/99 (16 v.)

**43.881**



**FIAT : 55.200.336**  
 Palio, Siena, Strada,  
 Idea, 06/ (1.8 / 8 v.)

**43.882**



**FIAT : 51.712.916**  
 Palio, Siena, 04/07 (1.0 / 8 v.)

**43.883**



**FIAT : 46.542.361**  
 Palio, Siena, 99/00 (6 Marchas)

**Sem Gancho**

**43.884**



**FIAT : 46.542.362**  
 Palio, Siena, 99/00 (6 Marchas)

**Com Gancho**

**43.885**



**EXCLUSIVO**  
**FIAT : 55.211.306**  
 Palio, Siena, Strada, Idea, 11/ (1.4)

**43.886**



**FIAT : 55.210.055**  
 Palio 08/, Siena 10/, (1.0 / 8 v.)

**43.887**



**FIAT : 46.824.063**  
 Marea 01/03 (2.0 e 2.4 / 20 v.)

**Sem bocal para sensor**

**43.888**



**FIAT : 7.786.568**  
 Marea 01/03 (2.0 / 20 v.)

**Com bocal para sensor**

**43.889**



**FIAT : 55.201.582**  
 Doblo 02/ (1.8 / 8 v. e 16 v.)

# Mangueira do Filtro de Ar

**43.891**

**FIAT : 73.503.510**  
 Palio, Strada, Siena, 03/ (1.8 / 8 v.)

**43.892**

**EXCLUSIVO** **FIAT : 46.824.064**  
 Marea Weekend 99/00 (2.0 / 20 v.),  
 Marea 01/07 (2.4 / 20 v.)

**43.893**

**EXCLUSIVO** **FIAT : 46.535.688**  
 Marea 02/05 (1.8 / 16 v.),  
 Brava 02/03 (1.6 / 16 v.)

**Lado TBI**

**43.894**

**FIAT : 46.746.915**  
 Palio, Weekend, Siena, 00/  
 (1.3 / 16 v. Fire)

**43.905**

**EXCLUSIVO** **FIAT : 51.857.959**  
 Palio, Palio Weekend, Idea, Linea,  
 Punto, Siena, Grand Siena,  
 Strada, 11/ (1.6 e 1.8 / 16 v. /  
 Motor E-torq)

**Com 2 abraçadeiras de plástico e Ressonador**

**43.925**

**EXCLUSIVO** **FIAT : 55.224.038**  
 Uno 08/, Palio, Siena, 10/  
 (1.0 / Economy)

**Curvatura "Original"**

**43.928**

**EXCLUSIVO** **FIAT : 51.877.298**  
 Bravo

**Com 2 abraçadeiras de plástico e Ressonador**

**43.929**

**FIAT : 46.472.523**  
 Fiorino, Uno, 06/12 (1.3)

**43.931**

**EXCLUSIVO** **FIAT : 46.835.163**  
 Doblo 02/ (1.3, 1.4, 1.6 e 1.8)

**Completa: 2 Mangueiras**

**43.932**

**FIAT : 51.860.454**  
 Doblo 10/ (1.4 e 1.8)

**43.933**

**FIAT : 55.201.584**  
 Doblo 06/ (1.8)

**44.821**

**GM : 93.396.087**  
 Corsa, Celta, 03/ (1.0 Flex)

**Sem bocal para sensor**

**44.822**

**GM : 90.466.213**  
 Corsa 96/02, Celta 01/02,  
 Corsa Classic 03/04

**Com bocal para sensor**

**44.823**

**GM : 90.411.727 / 93.335.518**  
 Corsa 06/ (8 v.), Celta 01/02,  
 Corsa Classic 03/04

**Com Sensor**

# Mangueira do Filtro de Ar

**44.824**  **GM : 93.240.117**  
Vectra 97/05 (2.0 e 2.2 / 8 v.)

**44.825**  **GM : 93.304.797**  
Astra 03/ (2.0 / 8 v.)

**44.826**  **GM : 93.330.509**  
Astra 99/02 (1.8 alc. / 2.0 gas.),  
Zafira 01/ (2.0 / 8 v.)

**44.827**  **GM : 94.733.164**  
Cobalt 12/, Spin 13/

**44.828**  **GM : 52.123.174 / 94.748.716**  
Onix 12/ (1.4)

**44.829**  **GM : 93.240.118**  
Vectra 97/05 (2.0 e 2.2 / 16 v.)

**44.830**  **GM : 52.270.981**  
Monza, Ipanema, Kadett, 90/90 (2.0)

**44.831**  **GM : 93.251.342**  
S.10, Blazer, 98/00 (2.2 MPFI Gas.)

**44.832**  **EXCLUSIVO** **GM : 52.258.893**  
Monza 91/93 (MPFI),  
Kadett GSI 92/95

**44.833**  **EXCLUSIVO** **GM : 93.235.054**  
Kadett 97/98

**44.835**  **GM : 93.304.812 / 93.208.764**  
Astra 05/, Vectra 06/, (8 v. /  
Com acelerador eletr.)

**44.836**  **GM : 90.411.726 / 90.411.728 / 90.466.136**  
Corsa 94/96  
**Com 2 anéis de vedação**

**44.837**  **GM : 93.277.351**  
Corsa 02/ (1.0 e 1.4)

**44.840**  **GM : 94.701.921**  
Corsa Classic, Celta, 09/ (1.0)

# Mangueira do Filtro de Ar

44.841



GM: 94.701.922

Celta, Prisma, 09/ (1.4)

44.849



GM: 94.723.990 / 94.723.991

Agile 09/, Montana 10/, (1.4)

44.896



GM: 93.231.675

S.10, Blazer, 95/97 (2.2)

44.897



GM: 15.094.527

S.10, Blazer (4.3)

44.943



GM: 94.702.058

Vectra 06/, Astra 09/11,  
Zafira 09/12, (2.0)

44.944



GM: 13.308.302

Cruze 12/16 (1.8)

44.945



GM: 90.324.550

Vectra 94/96 (2.0)

44.946



EXCLUSIVO

GM: 90.470.097

Corsa, Tigra, 95/ (1.0 e 1.6 / 16 v.)

44.948



EXCLUSIVO

GM: 52.101.500

Onix, Prisma

44.949



GM: 93.282.108 /  
9.407.0.861.026.402

S.10, Blazer, 00/05 (2.8 MWM)

44.950



GM: 93.383.279 / 9.407.0.861.0744

S.10 05/ (2.8 MWM / Eletrônico)

44.951



GM: 93.220.184

S.10, Blazer, 95/00 (2.2 Gas.)

44.952



EXCLUSIVO

GM: 93.313.091

Corsa 06/12 (1.0)

44.953



GM: 93.342.107 / 94.745.376

S.10, Blazer, 07/ (2.4 Flex)

# Mangueira do Filtro de Ar

**44.961**



**GM : 93.287.533**  
S.10 01/ (2.4 Gasolina)

**44.963**



**GM : 1.260.901**  
Onix 20/, Tracker 21/, (1.0 Turbo)

**44.976**



**GM : 94.748.717 / 52.043.238 / 52.057.551**  
Onix (1.0)

**44.980**



**GM : 26.693.770**  
Onix Plus 19/

**Com Ressonador**

**45.895**



**CITROEN : 1426.2X**  
Xsara Picasso 01/07 (2.0 / 16 v.)

**EXCLUSIVO**

**45.898**



**PEUGEOT : 1436.G6 / 96 549 449 80**  
206, 307, 308, Partner

**45.915**



**RENAULT : 16.57.884.87R**  
Sandero, Duster, Captur, (2.0 / 16 v.)

**45.916**



**RENAULT : 16.57.803.88R**  
Sandero, Logan, Captur, (1.6 / 16 v.)

**EXCLUSIVO**

**45.959**



**PEUGEOT : 1440.T1**  
307, 308, 408, (2.0 / 16 v.)

**CITROEN : 15 070 EB2 B2**  
C4

**EXCLUSIVO**

**46.834**



**HONDA : 17244.PLC.000**  
Civic 01/06

**EXCLUSIVO**

**46.851**



**HONDA : 17251.RNA.A00**  
Civic 07/11

**46.899**



**HONDA : 17251.51B.H00**  
HRV 15/

**EXCLUSIVO**

**46.939**



**TOYOTA : 17881.0D110**  
Corolla, Filder, 03/08 (1.8)

**46.940**



**TOYOTA : 17881.0T100**  
Corolla 09/16 (2.0)

# Mangueira do Filtro de Ar

46.954



**HYUNDAI : 28140.1S000**

HB20 (1.0)

**KIA**

Picanto (1.0)

46.955



**HYUNDAI : 28130.1S100**

HB20, Veloster, (1.6)

**KIA**

Cerato, Picanto, Soul, (1.6)

Com Ressonador

46.956



EXCLUSIVO

**NISSAN**

March (1.0)

46.957



EXCLUSIVO

**NISSAN : 16554.9KA0B**

March, Versa, 12/ (1.6)

Com Anti-Chama

46.995



**NISSAN : 16576.ET00A**

Sentra 07/13 (1.8 e 2.0)

Com Anti-Chama e Ressonador

46.996



**NISSAN : 16576.3RZ0A / 16576.EL00B / C7079.041.5610**

Tiida, Livina, (1.8), Sentra 14/

Com Anti-Chama

48.910



**FIAT : 131.344.080**

Ducato 99/ (2.8 Diesel / 8 v. /Turbo)

48.934



**FIAT : 131.182.080**

Ducato 98/ (2.8 / Aspirado)

**CITROEN**

Jumper

**PEUGEOT**

Boxer

# Duto do Filtro de Ar

<p><b>41.818</b></p> 	<p><b>VW</b> Motor 1.0 e 1.6</p> <p>Para caixa do filtro de ar 030.129.607.BG / CC</p>	<p><b>41.901</b></p> 	<p><b>VW : 5Z0.129.618.D / 5Z0.129.618.E</b> Spacefox 10/, Fox</p> <p>Com Presilha Roscada</p>
<p><b>41.902</b></p> 	<p><b>VW : 5Z0.129.618.B</b> Fox, Crossfox, 04/ (1.6)</p> <p>Com Presilha Roscada</p>	<p><b>41.903</b></p> 	<p><b>VW : 5U0.129.618</b> Gol, Voyage, 08/ (G.5/Motor Power)</p> <p>Com Presilha Roscada</p>
<p><b>41.904</b></p> 	<p><b>VW : 6QE.129.618.A</b> Polo 07/ (Motor Power)</p> <p>Com Presilha Roscada</p>	<p><b>42.857</b></p> 	<p><b>FORD : 7S55.9A673.AA</b> Fiesta</p>
<p><b>42.858</b></p> 	<p><b>FORD : 6S65.9A673.AB</b> Fiesta 06/07, Ka 09/</p>	<p><b>42.966</b></p> 	<p><b>FORD : E3B1.9C676.BA</b> Ecosport 13/17 (1.6 / 16 V), New Fiesta 14/ (1.5 e 1.6 / Sigma), Ka 14/ (1.5 / Sigma)</p> <p>EXCLUSIVO</p>
<p><b>42.968</b></p> 	<p><b>TROLLER : 1307953</b> Troller 06/12 (3.0)</p> <p>EXCLUSIVO</p>	<p><b>42.969</b></p> 	<p><b>TROLLER : 3001179004.AA</b> Troller 13/14 (3.2)</p> <p>EXCLUSIVO</p> <p>Com mola interna</p>
<p><b>42.979</b></p> 	<p><b>FORD : CN15.9A673.AC</b> Ecosport 12/17 (2.0)</p> <p>EXCLUSIVO</p>	<p><b>43.890</b></p> 	<p><b>FIAT : 46.536.864</b> Palio, Siena, Strada, 96/00 (1.0, 1.5 e 1.6 / 8 v. e 16 v.)</p>
<p><b>43.926</b></p> 	<p><b>FIAT : 52.056.286</b> Uno 16/, Mobi 17/, (1.0 / 3 Cilindros)</p> <p>EXCLUSIVO</p>	<p><b>43.927</b></p> 	<p><b>FIAT : 52.056.287</b> Uno 16/ (4 Cilindros)</p> <p>EXCLUSIVO</p>

# Duto do Filtro de Ar

**43.934**



**FIAT : 51.857.965**

Palio, Grand Siena, Idea, Strada, 12/18 (1.6 / E-torq)

**43.960**



**EXCLUSIVO**

**FIAT : 52.083.397**

Argo, Cronos (1.0 e 1.3)

**43.972**



**FIAT : 51.854.599**

Uno e Fiorino, 11/, Palio 12/, Strada 13/, Mobi 17/, Grand Siena (1.4)

**43.974**



**EXCLUSIVO**

**FIAT : 52.036.358**

Argo, Cronos, (1.8)

**44.838**



**GM : 93.326.610**

Corisa 02/ (1.0, 1.4 e 1.6 / 8 v.) e (1.8 / 16 v.)

**44.839**



**GM : 93.284.621 / 93.383.190**

Astra, Zafira, 99/, Vectra 06/

**44.842**



**GM : 93.319.842**

Corisa 95/06

**44.843**



**GM : 93.320.360**

Corisa, Montana, 02/ (1.0 e 1.4)

**44.844**



**GM : 93.330.290**

Corisa, Montana, Meriva, 02/ (1.0 e 1.4)

**44.845**



**GM : 90.531.028**

Astra 99/

**44.846**



**GM : 93.385.695**

Vectra 06/

**44.847**



**GM : 93.383.177**

Celta, Prisma, 07/

**Ressonador**

**44.848**



**GM : 93.260.508**

Celta /05

**44.947**



**EXCLUSIVO**

**GM : 52.057.535**

Onix, Prisma, 13/

# Duto do Filtro de Ar

**44.947A** **EXCLUSIVO** **GM : 94.757.679**  
Onix, Prisma, 13/  
**Vedação do Duto**

**44.962** **EXCLUSIVO** **GM : 9.157.679**  
Vectra 96/05

**45.906** **EXCLUSIVO** **RENAULT : 82 00 238 305 D**  
Logan, Sandero, (1.0)

**45.907** **EXCLUSIVO** **RENAULT : 16.55.694.45R / 60.01.547.597**  
Logan, Sandero, (1.6 / 8 v.)

**45.913** **EXCLUSIVO** **RENAULT : 16.55.615.40R**  
Logan II, Sandero II, (1.0 / 16 v.)

**45.914** **EXCLUSIVO** **RENAULT : 82.00.566.395**  
Logan, Sandero, (1.0 / 16 v.)

**45.917** **EXCLUSIVO** **CITROEN : 1440.29**  
C3, C3 Picasso, Air Cross, (1.5 e 1.6)  
**PEUGEOT**  
208, 2008

**45.920** **EXCLUSIVO** **CITROEN : 1440.E0**  
C3, Air Cross, (1.6 / Automático)  
**PEUGEOT**  
208, 2008, (1.6 / Automático)

**45.921** **EXCLUSIVO** **CITROEN : 1440.84**  
C3 (1.4 / 8 v.)

**45.958** **EXCLUSIVO** **CITROEN : 1440.73**  
C4  
**PEUGEOT : 96 497 574 80**  
307, 308, 408 (2.0 / 16 v.)

**45.964** **EXCLUSIVO** **CITROEN : 98 119 099 80**  
C4  
**PEUGEOT**  
208, 308, 408, 508, 2008, 3008  
(1.6 THP / Gasolina e Flex)  
**Com Válvula**

**45.970** **EXCLUSIVO** **RENAULT : 16.55.535.24R / 16.55.534.78R**  
Duster 12/ (1.6 / 16 V.)

**45.970A** **EXCLUSIVO** **RENAULT : 16.58.565.98R**  
Duster (1.6 / 16 V.)  
**Ressonador**

**45.971** **EXCLUSIVO** **RENAULT : 82.00.923.144**  
Fluence (2.0 / 16 V.)  
**Conexão do Duto**

# Duto do Filtro de Ar

**45.973** **EXCLUSIVO**

**CITROEN : 1436.N1**  
C4

**PEUGEOT : 96 843 181 80**  
308, 408, 3008, 5008

**45.975** **EXCLUSIVO**

**RENAULT : 16.55.608.84R**  
Kwid

**45.977** **EXCLUSIVO**

**RENAULT : 82.00.168.345**  
Megane 06/ (1.6 / 16 v. K4M)

**45.978** **EXCLUSIVO**

**RENAULT : 16.55.562.62R**  
Duster 13/ (2.0 / 16 v.)

**45.981** **EXCLUSIVO**

**RENAULT : 82.00.057.237 / 82.00.087.839**  
Clio II 00/, Kangoo, (1.0 / 16 v.)

**45.982** **EXCLUSIVO**

**RENAULT : 77.00.109.905**  
Clio II 00/05, Kangoo 00/ (1.0 / 8 v.)

**45.983** **EXCLUSIVO**

**RENAULT : 77.00.274.073**  
Kangoo (1.6 / 8 v. K7M)

**45.984** **EXCLUSIVO**

**RENAULT : 82.00.379.248**  
Clio 07/15 (1.0 / 16 v. D4D)

**45.985** **EXCLUSIVO**

**RENAULT : 77.00.274.072**  
Clio, Symbol, Kangoo, (1.6 / 8 v.)

**45.986** **EXCLUSIVO**

**RENAULT : 16.55.632.76R**  
Clio (1.0 / 16 v.)

**45.987** **EXCLUSIVO**

**RENAULT : 82.00.075.772C**  
Scenic (1.6)

**45.988** **EXCLUSIVO**

**RENAULT : 77.00.107.864**  
Clio II, Kangoo, Symbol, Scenic, (1.6 / 16 v. K4M)

**45.989** **EXCLUSIVO**

**RENAULT : 82.00.809.315**  
Logan, Sandero, (1.6 / 16 v. K4M)

**45.990** **EXCLUSIVO**

**RENAULT : 60.01.548.863**  
Logan, Sandero, Duster, (1.6 / 16 v. K4M)

# Duto do Filtro de Ar

**46.908** **EXCLUSIVO** **HONDA : 17244.PWA.000**  
Fit 03/08



**46.936** **EXCLUSIVO** **HONDA : 17212.RB0.000**  
Fit 11/ (1.5)



**46.937** **EXCLUSIVO** **HONDA : 17252.55A.Z00**  
City 15/ (1.5)



**46.938** **EXCLUSIVO** **HONDA : 17251.5V3.Z01**  
Fit 14/



**46.941** **EXCLUSIVO** **HYUNDAI : 28138.37101**  
Tucson 05/17 (2.7)



**47.850** **EXCLUSIVO** **M.B. : A 166 094 04 87**  
Classe A





# LANÇAMENTOS 2026

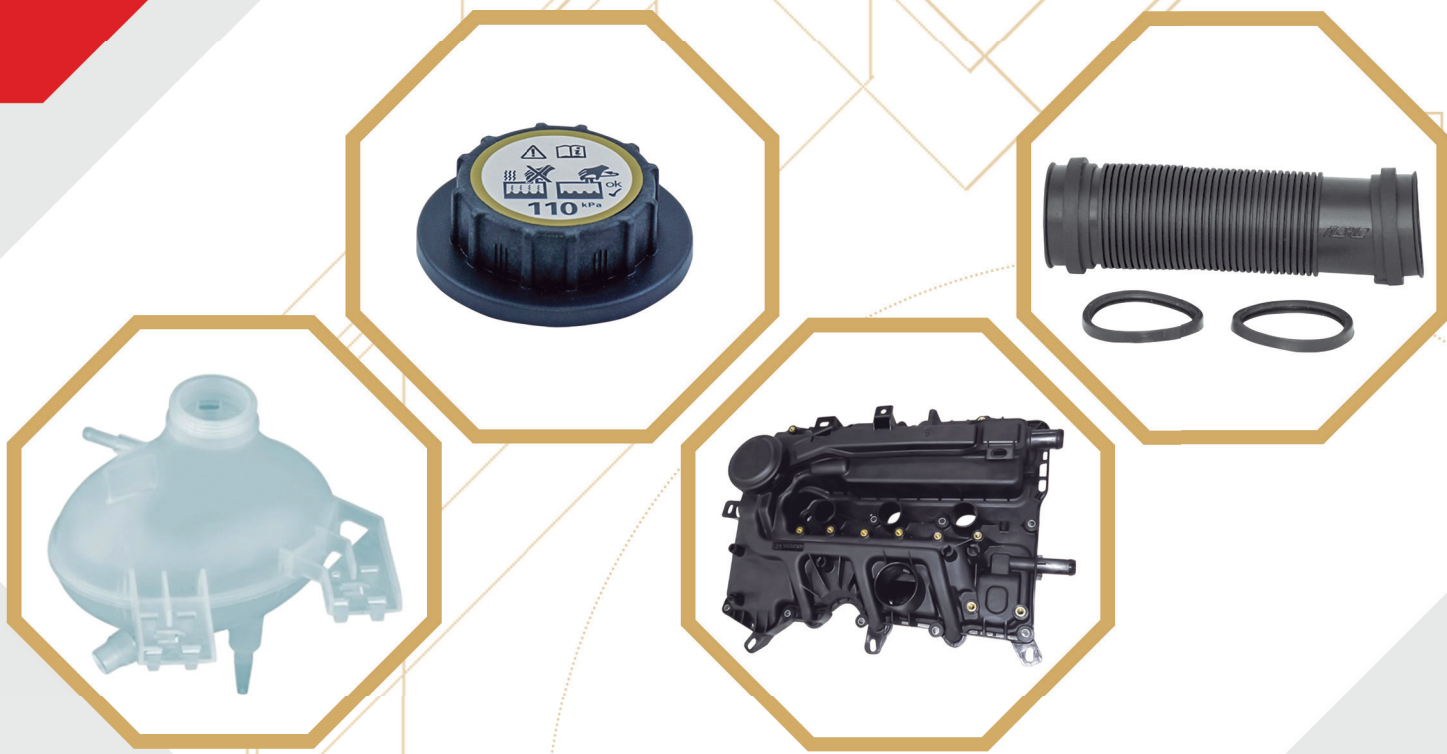

**INOVANDO E SUPERANDO EXPECTATIVAS!**

OEM: 52.149.365 **13.323**



**FIAT:** Pulse (1.0), Fastback (1.0 e 1.3)  
3 saídas

OEM: 52.149.366 **13.324**



**FIAT:** Pulse (1.3)  
2 saídas

OEM: 53.484.013 **13.325**



**FIAT:** Toro (1.3) turbo  
**JEEP:** Compass, Renegade, Commander (1.3)

OEM: 13.537.035 / 13.545.832 **14.322**



**GM:** Onix 20/, Tracker 21/

OEM: 23.386.455 **14.327**



**GM:** Equinox 18/21 (2.0),  
Equinox 20/ (1.5 turbo)  
2 saídas

OEM: 13.160.252 **14.328**



**GM:** Meriva 02/12 (1.4 / 1.8)  
3 saídas / Com ABS

OEM: J52-131111 / A11-131111BA **16.319**



**CHERY:** Tiggo 2 17/ (1.5 / 16 v.)  
Tiggo 3x 21 (1.0)  
Celer 13/18 (1.5)

OEM: 21710.6S300 **16.327**



**NISSAN:** Frontier, X-terra 03/09 (2.8)

OEM: 17 13 7 642 158 / 17 13 7 609 469 **17.363**



**BMW:**  
116 e 118 12/18 (F20 / F21), 120 (F20 / F21), 15/18,  
125 13/18 (F20 / F21), 220 14/17 (F22 / F23),  
M235 14/18 (F22 / F23), 316 14/18 (F30 / F31),  
320 11/18 (F30 / F31), 328 e 335 12/18 (F30 / F31),  
330 13/18 (F30 / F31), 420 15/18 (F32 / F33), 428, 430 e  
435 14/18 (F32 / F33).

OEM: 1364527080 **18.326**



**FIAT:** Ducato 18/ (2.3)  
**CITROEN / PEUGEOT:** Jumper, Boxer, 18/ (2.0)

OEM: KK2Z.8A080.B **18.329**



**FORD:** Transit 21/ (2.0)  
3 saídas

OEM: 504359964 / 5802505593 **18.330**



**IVECO:** Daily 19/ (2.3 / 3.0 Euro 5)  
Completo: Tampa e 2 Sensores

OEM: 6C11.8K218AC **18.331**



**FORD:** Transit 08/13 (2.2 e 2.4)  
3 saídas

# Tampa do Comando de Válvulas

OEM: 059.103.470.CS / 059.103.470.CA **31.167**

**VW:** Amarok 17/ (V6)  
Com junta / Lado Direito

OEM: 059.103.469.DE / 059.103.469.CG **31.168**

**VW:** Amarok 17/ (V6)  
Com junta / Lado Esquerdo

OEM: 25.197.323 **34.161**

**GM:** Onix 20/ (1.0 Aspirado)  
Sem junta

OEM: 55.512.320 **34.162**

**GM:** Onix 20/, Tracker 20/, (1.0 Turbo)  
Sem junta

OEM: 55.512.321 **34.163**

**GM:** Tracker ( 1.2 Turbo)  
Sem junta

OEM: 132657328R **35.172**

**RENAULT:** Kwid 21/  
Com bocal para sensor

OEM: 1326.VM00A **36.164**

**NISSAN:** Frontier, Pathfinder, 05/12 (2.5)  
Com Junta

OEM: 13264.LC10A **36.165**

**NISSAN:** Frontier 13/17 (2.5 / 163 cv e 190 cv)  
Com junta

OEM: A651 010 89 18 **38.166**

**MERCEDES BENZ:** Sprinter 311, 313, 415, 515/, 12/20 (Motor OM651)  
Com Junta

OEM: BK3Q.6K271.CH **38.169**

**FORD:** Ranger 13/23 (3.2)  
Com junta

OEM: 6C1Q.K271.CE / LR007754 **38.170**

**FORD:** Transit 08/12 (2.4)  
**LAND ROVER:** Defender 07/11 (2.4)  
Com Junta

OEM: 6C1Q.6K271.BH **38.171**

**FORD:** Transit 06/ (2.2)  
**FIAT:** Ducato 06/ (2.2)  
**PEUGEOT:** Boxer 06/ (2.2)  
**CITROEN:** Jumper 06/ (2.2)  
Com junta

OEM: 6C1Q.6K271.CE **38.173**

**FORD:** Transit 08/12 (2.4)  
Com Junta / Com Chanfro

# Tampa de Óleo Motor

OEM: 46.349.666

23.784



**FIAT:** Strada 20/, Pulse, Fastback (1.0)  
Com vareta de óleo

OEM: 46.349.267

23.785



**FIAT:** Toro, Strada 20/, Pulse, Fastback (1.3)  
Com vareta de óleo

# Tampa do Reservatório do Lavador de Parabrisas

OEM: 3Q0.955.455

21.738



**VW:** Up, Virtus, Nivus, T-Cross, Tiguan,  
Taos, Passat 16/, Polo 18/, Jetta 19/, Golf 20/

OEM: 51.717.734

23.740



**FIAT:** Tempra 92/99, Uno 85/13, Stilo 03/11,  
Punto 08/17, Linea 09/16, Idea 06/16,  
Fiorino 85/13, Doblo 02/21

OEM: 51.737.236

23.742



**FIAT:** Palio, Siena 01/17, Strada 01/20

OEM: 51.885.881

23.782



**FIAT:** Palio 12/17, Grand Siena 12/21

OEM: 51.842.312

23.783



**FIAT:** Uno, Fiorino, 11/21, Strada 20/, Mobi,  
Argo, Cronos, 17/

# Tampa de Radiador

OEM: 21.430-C992A / 21430 - C992B

26.786



**NISSAN:** Frontier, Pathfinder 08/ (2.5)  
*Tampa sem válvula*

# Mangueiras do Filtro de Ar

OEM: 1359995080

48.997



**FIAT:** Ducato 10/17 (2.3)  
**PEUGEOT:** Boxer 10/17 (2.3)  
**CITROEN:** Jumper 10/17 (2.3)  
*Mangueira maior*

OEM: 1359995080

48.998



**FIAT:** Ducato 10/17 (2.3)  
**PEUGEOT:** Boxer 10/17 (2.3)  
**CITROEN:** Jumper 10/17 (2.3)  
*Mangueira menor*



## Sobre Nós

Há quase 50 anos a Flório é uma empresa fabricante de auto peças de relevante destaque no segmento de Reservatórios, Tampas e Mangueiras automotivas.

Reconhecida no Brasil e Exterior por tradição em qualidade e preços competitivos; habilidade que a torna fornecedora da indústria automotiva, mercado de

A Flório possui um sistema de gestão da qualidade certificado de acordo com as normas ISO 9001:2015, garantindo a excelência dos produtos oferecidos para o setor automotivo.

A qualidade dos produtos Flório é hoje confirmada através do fornecimento de produtos para as principais montadoras de veículos automotivos do país.



## SUPERANDO AS EXPECTATIVAS





Aponte a câmera para o QR Code e acesse agora o catálogo da Flório!

Tudo o que você precisa em um só clique.

Flório Autoparts



Flório Indústria, Comércio, Importação e Exportação LTDA

 (55 11) 4771-2222

 [florio.com.br](http://florio.com.br)

 Rua Rafael de Marco, 226  
Taboão da Serra - São Paulo - Brasil  
CEP.: 06765-350